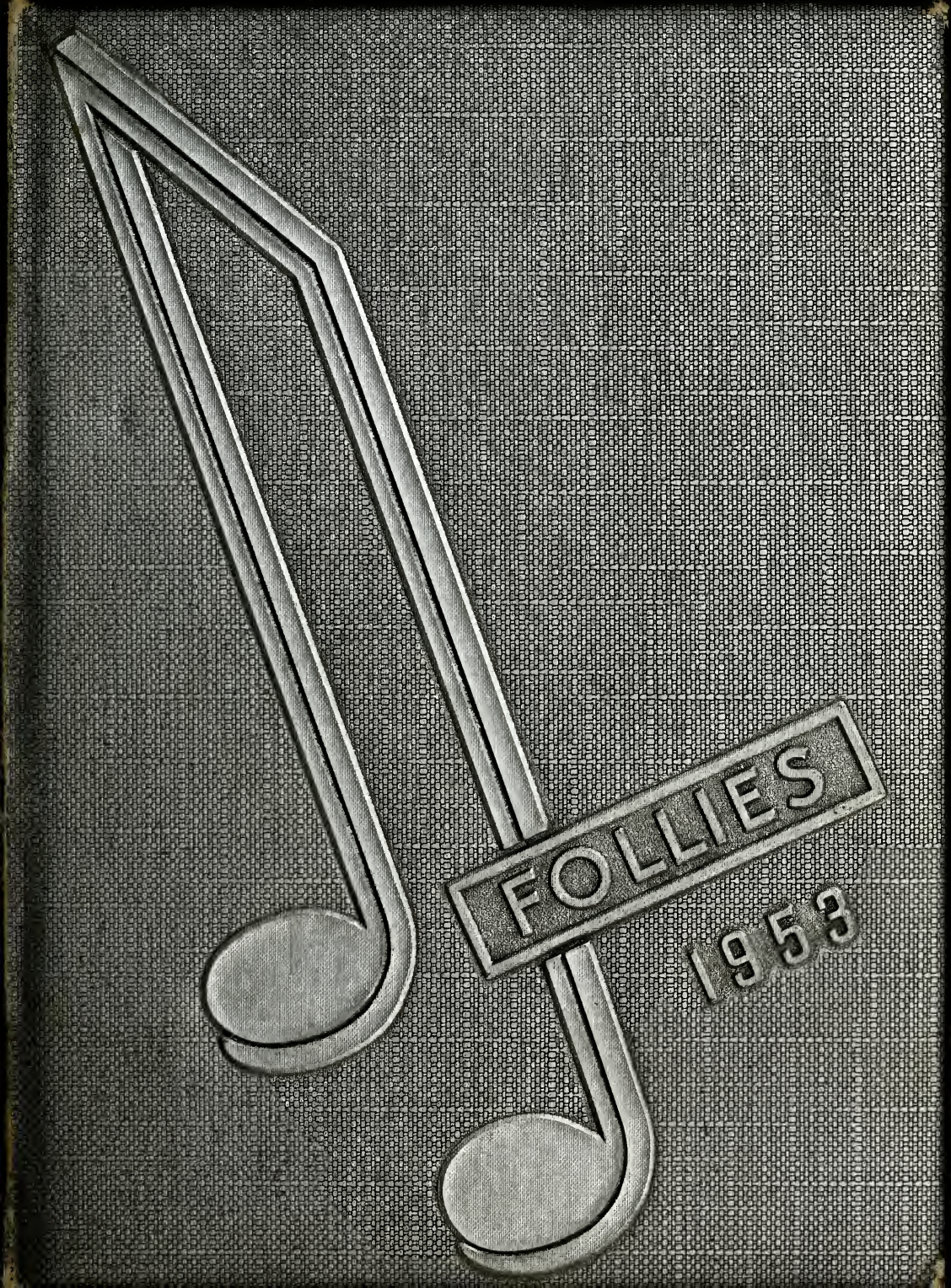
FOLLIES
1953

GEN

ALLEN COUNTY PUBLIC LIBRARY
3 1833 01819 7340

GENEALOGY
977.202
AU1F
1953

Auburn High School

FOLLIES OF 1953

Volume 34

AUBURN

HIGH SCHOOL

Dedication

To Jane Frank, whose memory is ever secure in our hearts, we wish to dedicate our annual. Although Jane's sudden leave-taking occurred after only two years at Auburn High, the memories of her gay smile and kind words will always remain with her classmates and all who knew her.

Prelude

Music was chosen as the theme for the "Follies of '53" because it has followed us through our four years at A.H.S., creating a background for our activities as it drifted into our classrooms from band and chorus practice, added life to our parties, dances, and dates, and made our studying less painful. We have tried to express the rhythm and melody of school life by weaving music through our book as it forms an undercurrent in student life.

The Maestros
the administration

The Quartet
the classes

High Notes
the calendar

Jive
ahs activities

Fanfare
sports

Tin Pan Alley
humor

The Angels
advertising

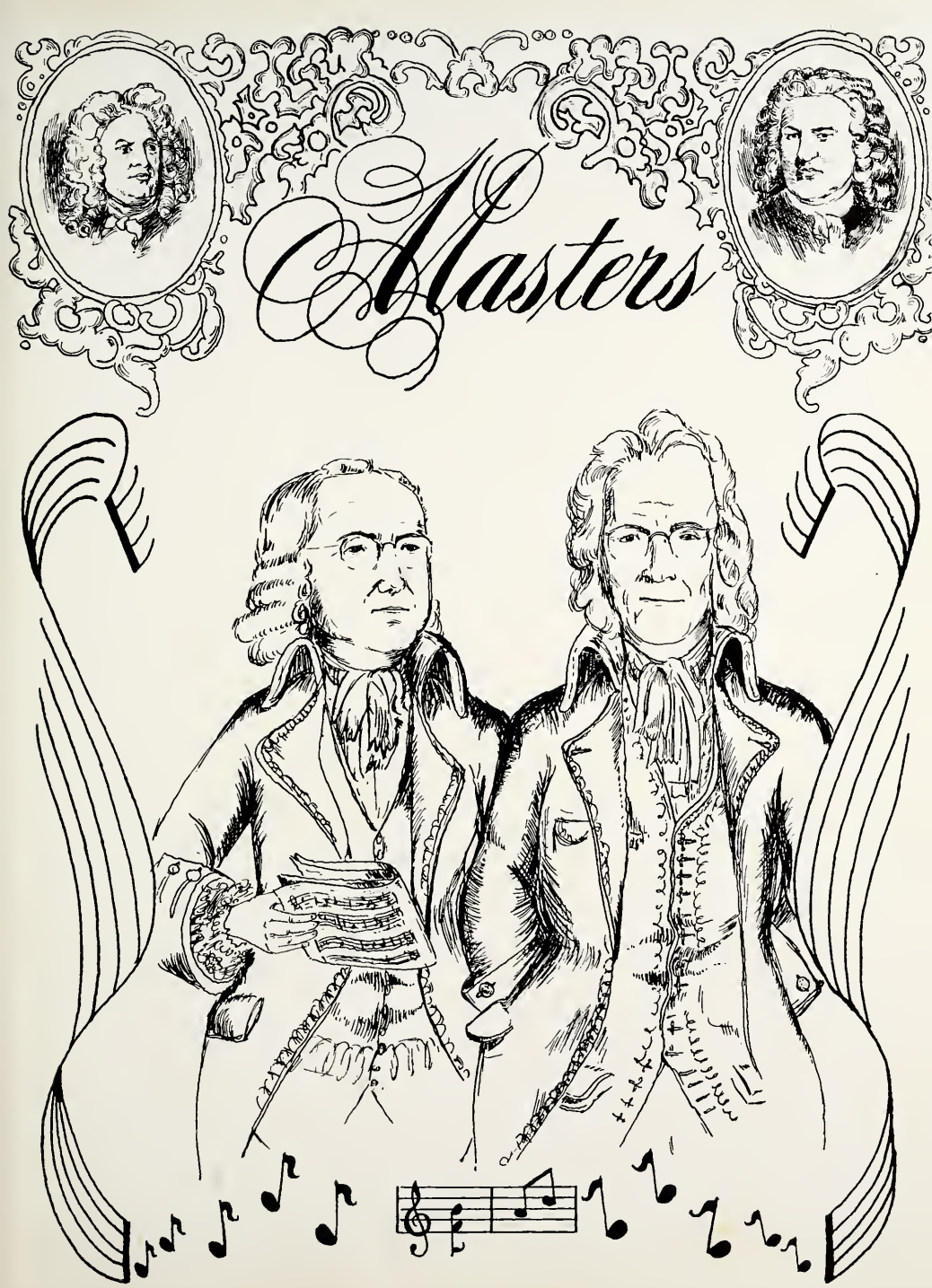
Masters

The Keys

As **MR. E. A. HUSSELMAN** completes a decade of service to his community through his office as school board president, he may look back with pride on his achievements. Mr. Husselman has again proved that he is the right man for this difficult and demanding job.

This is **MR. ROBERT CLOSE's** second year as secretary of the school board. Mr. Close's interest in school affairs is assured by his four children. He faithfully records school board proceedings and handles school correspondence.

MR. HENRY M. SHOOK, treasurer of the school board, has once more demonstrated his talent for balancing Auburn's school budget. Mr. Shook has a responsible position, and he performs his duties quite efficiently.

The Conductors

MR. McKENNEY is a familiar figure in Auburn schools. He has worked tirelessly for the benefit of local students and teachers. No A. H. S. graduate can soon forget Mr. McKenney's dry, entertaining humor.

MR. MILLER's talent for organization has insured harmony at Auburn High. Somehow, Mr. Miller finds time to be not only an able principal, but also an annual sponsor, a teacher, a ticket salesman, and an adviser on student problems.

MRS. CARMA-JEAN ECKERT has been on the job for seven years. After her graduation in 1947, Carma began working as Mr. Miller's secretary, then moved up to her present position as Mr. McKenney's receptionist.

Last year **MISS CLAUDIA DRAKE** decided to remain in A.H.S. after graduation to fill the position open as secretary to the principal. Claudia's presence has been pleasing to both teachers and students.

MRS. ARTELLA TETER
A.B.

Algebra
Solid Geometry
Trigonometry
General Mathematics

Indiana University
Manchester College

Hobby: Reading

MR. CECIL E. YOUNG
A.B., M.S.

Physical Education
Drivers' Education
Football Coach

DePauw University
Wisconsin University
Michigan University
Illinois University
Indiana University

Hobbies: Fishing, hunting

MISS GLADYS A. DUGUID
A.B.

English

Indiana University
Michigan University
Wisconsin University
Ball State College
Columbia University

Hobbies: Traveling, reading

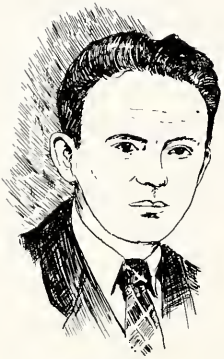

MR. WILLIAM DECK
B.S.

Biology
Agricuture

Purdue University

Hobbies: Gardening, hunting

MISS CAROL M. DAWSON
A.B.

English
Latin
Librarian

Tri-State College
Indiana University
University of Chicago
Universiy of Southern California

Hobbies: Reading, music, traveling

MISS BETTY JO HUDSON
B.S.

English
Speech

Ball State College

Hobbies: Reading, sports

The Long

MR. FRANK W. WEATHERS
A.B.

U. S. History
Civics and Economics

University of Chicago
Muncie Normal
DePauw University
Indiana University

Hobbies: Horseshoes, volleyball, bowling, fishing, reading

MR. RANDALL LAWSON
B.S.

World History
Drivers' Education
Geography
Basketball Coach
Track Coach

Butler University

Hobby: Sports

MR. THOMAS KINSER
B.S.E., Master Music

Instrumental Music

University of Arkansas
Indiana University

Hobby: Fishing

MISS MARY C. WOOD
B.S.

Typing
Advanced Business

Ball State College

Hobbies: Sewing, knitting

MR. THOMAS R. FURBER
B.S.

Physics
Plane Geometry
Chemistry

Manchester College

Hobbies: Fishing, hunting

Hairs

MISS
MARY ALICE SHADINGER
B.S.

Home Economics

Purdue University

Hobbies: Sewing and collecting delectable recipes

The Long Hairs

MR. JAMES BUTLER COOL
B.S.

Art

College of Wooster
Fort Wayne Art School
Ball State College

Hobby: Literature

MISS WILLOENE HENDRY
B.S.

Physical Education

Normal College of the American Gymnastic Union
Indiana University

Hobbies: Reading, spo.ts

MR. ROBERT LOVE
A.B.

French
English

Indiana University

Hobbies: Reading, fishing

MR. HERBERT C. SMUK
B.A.

Industrial Arts

University of Alaska
University of New Mexico
Highlands University

Hobby: Photography

MR CLYDE GUMP
B. Accts., B.S., M. Accts.

Accounting
Shorthand
General Business

Drake University
Indiana University
Ball State College

Hobbies: Review work and recreation

MISS RUTH DAGGY
B.M.

Vocal Music

DePauw University

Hobbies: Music, knitting

Quartet
53
55
56

Soloists

DON JOHNSON, Class President

A.H.S. 1, 2, 3, 4; A.A.A. 1, 2, 3, 4; Annual Staff 4; Class President 3, 4; Fire Warden 1, 2, 3, 4; Track 1, 2; Football 1, 2, 3; Hi-Y 2, 3, 4; Hi-Y Chaplain 3; Hi-Y President 4; Jr.-Sr. Play Cast 4; Jr.-Sr. Play Crew 3; Jr. Rotarian 4; Lettermen's Club 2, 3, 4; Noon League 1, 2; School paper art editor 1, 2, 3, 4; Football Statistician 4.

"Thou Swell"

Don's talents are too numerous to mention. As president of the S.D.D.S. club he and his crew have provided hours of entertainment for many of us, and his ability and winning personality have made him a wonderful class president for the past two years. His ambition to become a commercial artist is demonstrated by his magnificent job as the "Follies" art editor.

THOMAS REYNOLDS, Class Vice President

A.H.S. 1, 2, 3, 4; A.A.A. 1, 2, 3, 4; Annual Staff 4; Basketball 1, 2, 3, 4; Class Officer 3, 4; Fire Warden 1, 2, 3, 4; Track 2, 3; Football 1, 3, 4; Jr.-Sr. Play Cast 4; Jr. Rotarian 4; Lettermen's Club 2, 3, 4; School Paper Staff 3, 4; A.A.A. Secretary 4.

"I Like Girls"

Without a doubt, Tom is the livewire of the senior class. When there's laughter in the halls or classrooms, Tom very frequently has something to do with it. His most enjoyable moments are when he is out on the hardwood playing basketball. With his magnetic personality, Tom is sure to be a success in life.

JOAN COPELAND, Class Secretary

A.H.S. 1, 2, 3, 4; A.A.A. 1, 2, 3, 4; Annual Staff 4; Band Sponsor 3, 4; Yell Leader 4; Class Secretary 4; Fire Warden 1, 2, 3, 4; Gitta Sereny 1, 2, 3; Gitta Sereny vice president 3; Tri-Hi-Y 3, 4; Tri-Hi-Y treasurer 4; Lettermen's Club 4; Librarian 3, 4; School Paper Staff 3, 4; Teen-Y 1, 2; Teen-Y president 2.

"Oh, Happy Day"

Everything Joan does will always be done to the best of her ability. She has been an enthusiastic yell leader an efficient treasurer for several organizations, a capable and friendly band sponsor, and a fine Teen-Y president.

MYRNA FUNKE, Class Treasurer

A.H.S. 2, 3, 4; A.A.A. 2, 3, 4; Annual Staff 4; Class Treasurer 4; Fire Warden 2, 3, 4; Gitta Sereny 2; Honor Group 2, 3; Tri-Hi-Y 3, 4; Tri-Hi-Y vice president 4; Jr.-Sr. Play Cast 3; Jr.-Sr. Play Crew 4; School Paper Staff 2, 3, 4; School Paper Editor 4; Teen-Y 1, 2; Teen-Y Treasurer 2.

"Who"

"Myrn" has a quick, eye-catching smile. Her experience as "Devil's Journal" editor will be an aid to her in her study of journalism in college.

SUE BAXTER, Honor Group

A.H.S. 1, 2, 3, 4; A.A.A. 1, 2, 3, 4; Annual Staff 3, 4; Booster Club 4; Class officer 1, 2, 3; Gitta Sereny 1, 2, 3; Honor Group 1, 2, 3; Tri-Hi-Y 3, 4; School Paper Editor 3; Jr.-Sr. Play Crew 4; Teen-Y 1, 2; Teen-Y vice president 2.

"If You Knew Susie"

Sue has spent countless hours working as this year's annual editor. Congratulations are due her for a superb job.

MARSHA ANN MINARD, Honor Group

A.H.S. 1, 2, 3, 4; A.A.A. 1, 2, 3, 4; Fire Warden 3, 4; Annual Staff 4; G.A.A. 1, 2, 3, 4; Honor Group 1, 2, 3, 4; Tri-Hi-Y 3, 4; Tri-Hi-Y Secretary 4; Jr.-Sr. Play Cast 4; Jr.-Sr. Play Crew 3; School Paper Staff 3, 4; Teen-Y 1, 2; Teen-Y officer 2.

"So Always Look for the Silver Lining"

Marsha is an "all-around kid," as you can judge from her varied activities. Her vivacity and witty remarks make her fun to be around. She plans to enter Ball State College next September.

SHARON ADELE RAINIER, Honor Group

A.H.S. 1, 2, 3, 4; A.A.A. 1, 2, 3, 4; Chorus 1, 2, 3, 4; Fire Warden 3; F.H.A. 1, 2, 3, 4; F.H.A. President 4; Gitta Sereny 1; Honor Group 1, 2, 3; Tri-Hi-Y 3, 4.

"When You're Smiling"

Sharon has been one of our more scholastically minded members, but she is never too busy to offer a friendly smile. Her favorite pastime is sewing, and her ability as a seamstress has been displayed in F.H.A.

SUE HANNA RICHARDSON, Honor Group

A.H.S. 1, 2, 3, 4; A.A.A. 1, 2, 3, 4; Band 1, 2, 3, 4; Band Officer 3, 4; Concert Band President 4; Fire Warden 4; Gitta Sereny 2; Honor Group 1, 2, 3; Tri-Hi-Y 3, 4; Jr.-Sr. Play Crew 4; Librarian 3, 4; School Paper Staff 4; Teen-Y 2.

"I'm Singin' in the Rain"

"Sukey" is a remarkable girl. Her activities have been numerous, yet she has managed to be on the honor roll and acquire many friends. Most of us associate Sue with her oboe. After graduation, she plans to go to DePauw and study oboe further.

Soloists

PATRICIA ANN ARMSTRONG

A.H.S. 1, 2, 3, 4; A.A.A. 1, 2, 3, 4; Annual Staff 4; Band 1, 2, 3, 4; Band Captain 4; Fire Warden 3, 4; G.A.A. 1, 2, 3, 4; G.A.A. president 4; Gitta Sereny 1, 2; Honor Group 1, 3; Tri-Hi-Y 3, 4; Jr.-Sr. Play Crew 3, 4; School Paper Staff 3, 4; Teen-Y 1, 2.

"Surrey with the Fringe on Top"

Pat's varied activities range from G.A.A. president to stencil cutter for the "Devil's Journal." Her talents as a clarinetist have won her several medals, and she's also famed for her skill in manipulating "Beulah," an ancient but durable Chevie.

EDWARD LEROY ASCHLIMAN

A.H.S. 1, 2, 3, 4; A.A.A. 1, 2, 3, 4; Annual Staff 4; Fire Warden 1, 2, 3, 4; Track 1, 2; Football 1, 2, 3, 4; Honor Group 1; Hi-Y 2, 3, 4; Jr. Rotarian 4; Noon League 1; Basketball Statistician 3; Basketball Manager 4.

"There's Nuthin' Like a Dame"

"Ash" is known around A.H.S. for his grin and sense of humor. His favorite pastime is reading and listening to the radio. Next year Eddie will be doing his reading and studying at Purdue University.

CARLEEN MAE BARNHART

A.H.S. 3, 4; Annual Staff 4; Chorus 3, 4.

"Ain't She Sweet"

Carleen has a winning, quiet manner which is admired by all and which has made her a very successlul "Follies" advertising manager. She especially likes to grow flowers and play the piano.

BETTY JEAN BAUER

A.H.S. 1, 2, 3, 4; A.A.A. 1, 2, 3, 4; Annual Staff 4; Fire Warden 1, 2, 3; G.A.A. 1, 4; Gitta Sereny 1, 2, 3; Tri-Hi-Y 3, 4; Jr.-Sr. Play Cast 3, 4; Librarian 4; School Paper Staff 1, 2, 3, 4; Teen-Y 1, 2.

"Undecided"

Betty's sense of humor has made her a good humor editor for the "Follies." Next year "Bengy" wants to attend I.U. and study speech therapy.

BARBARA ELLA BLEVINS

A.H.S. 1, 2, 3, 4; A.A.A. 1, 2, 3, 4; Annual Staff 4; Yell Leader 2; Chorus 1, 2; Fire Warden 3; F.H.A. 1; G.A.A. 1, 2, 3, 4; Gitta Sereny 2, 3; Tri-Hi-Y 3, 4; Jr.-Sr. Play Crew 4; Lettermen's Club 2, 3, 4; Teen-Y 1, 2.

"Hoop Dee-Doo"

Barbara has done an excellent job of recording A.H.S. activities with the "Follies" camera. She will also be remembered for her pep and precision as a yell leader.

GLORIA JANE BOGER

A.H.S. 1, 2, 3, 4; A.A.A. 1, 2, 3, 4; F.H.A. 1, 2, 3, 4; F.H.A. officer 2, 4.

"Sunny Side of the Street"

"Janie" has a quiet but unusually friendly manner and is willing to help everyone. Her favorite pastime is playing the piano and making scrapbooks.

BRYCE BROWN

A.H.S. 1, 2, 3; A.A.A. 1, 2, 3.

"Shrimp Boats"

Bryce left us early this year, but everyone will remember his cheerful grin and peppy walk.

JAMES ROBERT CAPEN

A.H.S. 1, 2, 3, 4; A.A.A. 1, 2, 3, 4; Basketball 1, 2, 3; Class President 1; Fire Warden 1, 2, 3, 4; Track 1, 2; Football 1, 2, 3; Honor Group 1, 2, 3; Lettermen's Club 2, 3, 4; School Paper Staff 4.

"Stardust"

"Jake's" interest has seemed to center around sports—but track, football, and basketball haven't hurt his standing as an honor roll student.

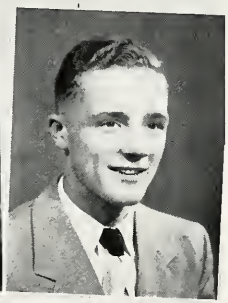

Soloists

JACK EUGENE CASSELMAN

A.H.S. 1, 2, 3, 4; A.A.A. 1, 2, 3, 4; Track 1, 2, 3; Football 1, 2, 3, 4; Lettermen's Club 3, 4; Noon League 1, 2.

"Roll Out the Barrel"

Jack has a sly, quiet smile and a keen sense of humor which has made him well liked by everyone. "Cass" likes reading, and he'll get plenty of it in college next year.

JACK P. COVELL

A.H.S. 1, 2, 3, 4; A.A.A. 1, 2, 3, 4; Class President 2; Fire Warden 1, 2, 3, 4; Track 1, 2; Honor Group 3; Lettermen's Club 2, 3, 4.

"Lover"

Jack is the person who gives you a friendly tap on the back and cracks a joke when you are feeling low.

FANNIE JANE COX

A.H.S. 1, 2, 3, 4; A.A.A. 1, 2, 3, 4; Band 1, 3, 4; Band Corporal 4; Fire Warden 2, 3; G.A.A. 1, 2, 3; Gitta Sereny 1, 2, 3; Tri-Hi-Y 3, 4; Jr.-Sr. Play Cast 4; Jr.-Sr. Play Crew 3; Librarian 2, 3; Teen-Y 1, 2.

"Them There Eyes"

Though her favorite pastime is Jim, Fannie seems to have found time for many other extracurricular activities.

ROBERT CHARLES DELAGRANGE

A.H.S. 1, 2, 3, 4; A.A.A. 1, 2, 3, 4; Basketball 2, 3, 4; Class Vice President 1, 2; Track 2, 3, 4; Football 2, 3, 4; Jr .Rotarian 4; Lettermen's Club 2, 3, 4; A.A.A. President 4.

"Marilyn"

"Del" has added many good times to classes with antics and jokes. He has had many rooms roaring with laughter and has made a wonderful athletic president. "Del's" favorite pastime is swimming or playing baseball.

SANDRA JEANETTE EBERLY

A.H.S. 3, 4; A.A.A. 4; Band 4; Chorus 4.

"Buttons and Bows"

Sandra's snappy cymbal playing for the band is really in the groove. Her "noise-making" will be missed next year.

LAURA ELLIS

A.H.S. 4; F.H.A. 4.

"Laura"

Laura didn't join the members of A.H.S. until this year, but she made a welcome and friendly addition.

JOYCE ELAINE GERIG

A.H S. 1, 2, 3, 4; A.A.A. 1, 2, 3, 4; Annual Staff 4; Band 1, 2, 3, 4; Fire Warden 2, 3, 4; G.A.A. 1; Gitta Sereny 1, 2, 3; Jr.-Sr. Play Crew 4; School Paper Staff 4.

"Piccolo Pete"

We have often heard "Chick's" piccolo dancing the high notes of a march at the games. Joyce's hobby and favorite pastime both include music.

HARRY LEE GORRELL

A.H.S. 1, 2, 3, 4; Annual Staff 4; Track 1, 2, 3, 4; Football 1, 2, 3, 4; F.F.A. 2, 3, 4; Lettermen's Club 2, 3, 4; Noon League 3, 4.

"Bushel and a Peck"

Peope are always attracted by Harry's pleasingly friendly manner. His favorite pastime is fishing, and in the future Harry hopes to become a farmer.

Soloists

AUBREY C. GOUVEIA

A.H.S. 1, 2, 3, 4; A.A.A. 1, 2, 3, 4; Basketball 2, 3; Fire Warden 3, 4; Track 1; Football 1; Hi-Y 3, 4; Jr. Rotarian 4; Lettermen's Club 3, 4; Noon League 1.

"Too Old to Cut the Mustard Any More"

"Aub" is a lively person loaded with pep and merriment. His favorite pastime is swimming or playing baseball.

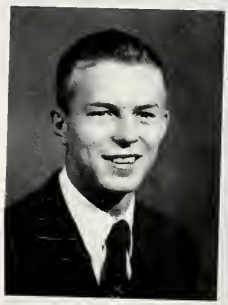

JOAN CAMILLE GOUVEIA

A.H.S. 1, 2, 3, 4; A.A.A. 1, 2, 3, 4; Band 4; Yell Leader 4; G.A.A. 1, 2, 3, 4; Gitta Sereny 2; Tri-Hi-Y 3, 4; Teen-Y 1, 2; Jr.-Sr. Play Crew 4; Lettermen's Club 4; Librarian 3; Chorus 1, 2.

"After Hours"

Joan, our South American import, is one for "livening things up." Her buoyant cheer leading has added pep to our yelling section this year. Her favorite pastime is dancing.

LARRY DEAN GRIFFITH

A.H.S. 1, 2, 3, 4; A.A.A. 1, 2, 3, 4; Fire Warden 2, 3, 4; Track 1, 2; Football 1, 2; Hi-Y 2, 3, 4; Noon League 1, 2, 3, 4.

"Laugh, Clown, Laugh"

The sparkle in Larry's eyes invites everyone to be his friend. His hobby is hunting and fishing. After earning his sheepskin, Larry plans to help Uncle Sam.

JEWELL JOANN HALL

A.H.S. 3, 4; A.A.A. 4; Jr.-Sr. Play Crew 4.

"Sweet and Lovely"

"Jo Jo's" favorite pastime is attending baskeball games, although it involves meeting her pet peeve, the grandstand referee Jewell is admired for her quiet friendliness.

DANIEL ALAN HARDENBROOK

A.H.S. 1, 2, 3, 4; A.A.A. 1, 2, 3, 4; Fire Warden 1, 2, 3, 4; Track 1, 2, 3, 4; Football 1, 2; Hi-Y 2, 3, 4; Noon League 1, 2.

"Danny Boy"

If you've ever had a close shave, let's hope Danny wasn't the cause. Yes, Dan plans to become a barber. His wide conversational ability should be valuable for this job.

ALTHEA ITA HARTMAN

A.H.S. 3, 4; A.A.A. 3, 4; F.H.A. 3; G.A.A. 4; Tri-Hi-Y 3; Jr.-Sr. Play Crew 4; Librarian 4.

"Dark Eyes"

Althea came to Auburn from Calcutta, India, in her junior year and was soon loved by everyone. Althea's vivacious personality will mean success in any field, and she has chosen to attend business college.

ROBERT EUGENE HATHAWAY

A.H.S. 1, 2, 3, 4; A.A.A. 1, 2, 3, 4; Track 2, 3; Football 1, 2, 3, 4; Lettermen's Club 3, 4; Noon League 1, 2, 3, 4.

"Slowpoke"

"Tank's" amiable personality makes him welcome anywhere. Guns and hunting are his special interests.

LARRY JOE HINSCHLAGER

A.H.S. 1, 2, 3, 4; A.A.A. 1, 2, 3, 4; Band 1, 2; Basketball 1, 3, 4; Fire Warden 2, 3, 4; Track 3; Football 1, 4; Hi-Y 2, 3, 4; Jr.-Sr. Play Cast 3; Jr. Rotarian 4; Lettermen's Club 3, 4; Noon League.

"What Is This Thing Called Love"

Larry's a good one for curing the blues. What's more, he has a handy way of dumping a basketball through the net—a valuable asset for the Red Devils.

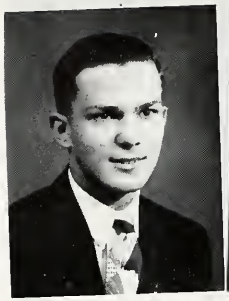

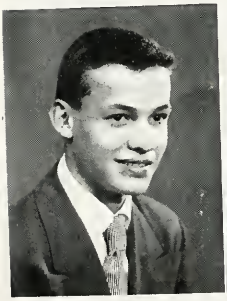

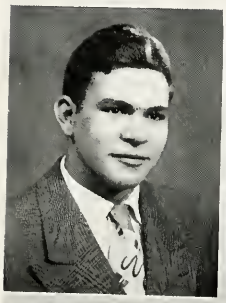

Soloists

DAVID PAUL HOUGHTON

A.H.S. 1, 2, 3, 4; A.A.A. 1, 2, 3, 4; Band 1, 2, 3, 4; Basketball 1, 2; Track 1, 2, 3, 4; Football 1, 2, 3, 4; Hi-Y 3, 4; Lettermen's Club 3, 4; Noon League 1, 2, 3, 4.

"I'm Bashful"

"Dave's" occupation as drummer in the high school band gives his quiet, retiring manner a chance to sound off.

DONALD UDELL IMMEL

A.H.S. 1, 2, 3, 4; A.A.A. 1, 2, 3, 4; Fire Warden 3; Football 1, 2; F.F.A. 4; Hi-Y 2; Noon League 1, 2.

"Wang Wang Blues"

"Satch's" hobby is drawing, and he excels in sketching cartoon characters. After graduation the Navy will receive "Satch's" talents.

ARDELLA ANN JAMES

A.H.S. 1, 2, 3, 4;A.A.A. 1, 2, 3, 4; Fire Warden 3, 4; G.A.A. 1, 2, 3, 4; Tri-Hi-Y 3, 4; Jr.-Sr. Play Crew 4; Librarian 4; Teen-Y 1, 2.

"I'm late! I'm late! For a very important date!"

"Jesse's" favorite pastime is going to parties — and her sunny countenance makes her the "life of the party." Like the mounted police, Jesse usually gets her man.

MARILYN JOAN KAIL

A.H.S. 1, 2, 3, 4; A.A.A. 1, 2, 3, 4; Band 1, 2, 3, 4; Chorus 1; G.A.A. 1, 2, 3, 4; Gitta Sereny 1, 2; Tri-Hi-Y 3, 4; Tri-Hi-Y officer 4; Librarian 4; Teen-Y 1, 2.

"Take Me Out to the Ball Game"

"Slugger" plans to be a nurse after graduation, and her friendliness and willingness to help anyone in trouble certainly qualify her for nursing.

JOHNNY EDWARD KLEEMAN

A.H.S. 1, 2, 3, 4; A.A.A. 1, 2, 3, 4; Fire Warden 1, 2, 3; Football 2, 3; Hi-Y 2, 3; Jr.-Sr. Play Crew 3; Noon League 1, 2, 3, 4.

"Basin Street Blues"

Like the "Follies of '53," Johnny's theme seems to be music. When it comes to "jazzing it up" with the drum, Johnny can't be topped. He enjoys tinkering with things mechanical in his spare time.

NANCY ANN KLINK

A.H.S. 1, 2, 3, 4; A.A.A. 1, 2, 3, 4; Annual Staff 4; Fire Warden 3; G.A.A. 1, 2, 3, 4; Gitta Sereny 1, 2, 3; Tri-Hi-Y 3; Jr.-Sr. Play Crew 3, 4; Librarian 3, 4; School Paper Staff 3; Teen-Y 1, 2.

"My Heart is Out of Town"

"Nanc" is always bubbling over with joy and news of good times. Dancing, parties, and Angola are Nancy's specialties.

LAVERN ARDEN KNISELY

A.H.S. 1, 2, 3, 4; A.A.A. 1, 2, 3, 4; Fire Warden 1, 2, 3, 4; Track 1, 2, 3, 4; Football 1, 2, 3, 4; Lettermen's Club 2, 3, 4; Noon League 1, 2, 3, 4.

"I'm Lookin' over a Four Leaf Clover"

"Lucky" has proved himself outstanding in the field of sports. He performed beautifully on the gridiron and cinders this year. With such an optimistic outlook he should make good at whatever he decides to do.

BEVERLY JEAN LEAS

A.H.S. 1, 3, 4; A.A.A. 1, 3, 4; Band twirler 1, 3, 4; Fire Warden 4; Tri-Hi-Y 3, 4; Teen-Y 1.

"Scatterbrain"

Showmanship-plus has made "Bev" a colorful and attractive addition to our band. Her flying baton has given us all many hours of entertainment.

Soloists

JOAN THERESA LETT

A.H.S. 1, 2, 3, 4; A.A.A. 1, 2, 3, 4; Fire Warden 3; Honor Group 1, 2, 3.

"Ain't Misbehavin'"

Joan is interested in becoming a beautician, and her clever hands should make her excel in that field. Joan is also superb at athletics and is known for her good sportsmanship.

BARBARA ANN LINK

A.H.S. 1, 2, 3, 4; A.A.A. 1, 2, 3, 4; Band 1, 2, 3, 4; Chorus 2, 3, 4; F.H.A. 2, 3, 4.

"Cock-eyed Optimist"

Barbara has received many compliments for her unusual bassoon playing, and she has added not only music but good humor to the band.

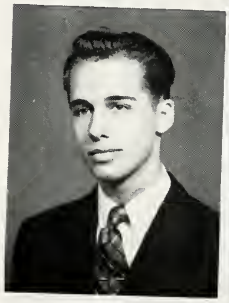

GARLAND S. LINK

A.H.S. 1, 2, 3, 4; Band 1, 2; Fire Warden 3, 4.

"Busy doin' nuthin', workin' the whole day through"

Garland, whose witty remarks have caused many outbursts in class, will always find pleasure in life as long as he continues his carefree attitude. When Garland isn't busy at the A & P, he enjoys riding around in his convertible.

ANN ALVES LONGAKER

A.H.S. 1, 3, 4; A.A.A. 1, 3, 4; Fire Warden 1; Gitta Sereny 1, 3; Jr.-Sr. Play Crew 4; Teen-Y 1.

"Sophisticated Swing"

Ann's friendliness has paid her dividends as you can see by the many friends she has acquired from far and wide. She loves clothes and surely knows how to wear them.

JOHN CALVIN MANON

A.H.S. 1, 2, 3, 4; A.A.A. 1, 2, 3, 4; Annual Staff 3, 4; Class Officer 1; Fire Warden 1, 2, 3, 4; Track 1, 2, 3, 4; Football 1; Football manager 3, 4; Honor Group 1; Hi-Y 2, 3, 4; Hi-Y Vice President 3; Jr. Rotarian 4; Lettermen's Club 3, 4; School paper staff 4.

"Bidin' My Time"

"Big John" may not be tall, but the bigness of his heart makes up for it. He is interested in sports, and has certainly shown it by the wonderful job he has done as football manager. John is noted for his dependability—which should make him a good husband some day.

FLORENCE MARIE MAURER

A.H.S. 3, 4; Fire Warden 3.

"Skater's Waltz"

Florence loves to spend her free time at the skating rink. She came to us from Garrett two years ago. We are sure she will be successful in her ambition to become a telephone operator.

ANN ELIZABETH NUGEN

A.H.S. 1, 2, 3, 4; A.A.A. 1, 2, 3, 4; Annual Staff 4; Band 1, 2, 3, 4; Band Vice President 4; Fire Warden 1, 2, 4; G.A.A. 1, 2; Gitta Sereny 1, 2, 3; Honor Group 1; Tri-Hi-Y 3, 4; Jr.-Sr. Play Cast 3, 4; School Paper Staff 2, 4; Teen-Y 1, 2.

"Happy Talk"

Ann is a music lover. She has been a very talented flute player in the band for four years, and has won many honors at contests. Her dramatic ability was shown this year in the Jr.-Sr. play when she played the leading role. Ann is a terrific girl, with both a serious and fun-loving side.

PATRICIA IRENE ORT

A.H.S. 1, 2, 3, 4; A.A.A. 1, 2, 3, 4; Fire Warden 3; G.A.A. 4; Tri-Hi-Y 3, 4; Jr.-Sr. Play Crew 4.

"Patricia"

"Snort" enjoys roller skating as her favorite pastime. She and her Ford will suffer one of their few separations if she realizes her goal of reaching the land of "grass skirts and palm trees" — Hawaii — after graduation.

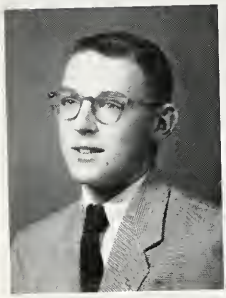

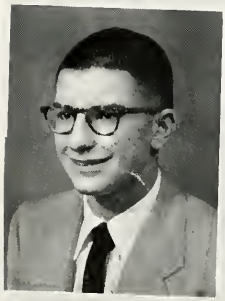

Soloists

LYLE H. OTT

A.H.S. 1, 2, 3, 4; A.A.A. 1, 2, 3, 4; Fire Warden 1, 2; Track 1; Football 1, 3; Hi-Y 2, 3, 4; Jr. Rotarian 4; Noon League 1, 2.

"I'll Be Hard to Handle"

There's never a dull moment in the classroom when Lyle is around. Although he finds the "schoolroom of nature" much more desirable than a schoolroom full of books, his ambition is to become a civil engineer.

GRACE ROSE PALUMBO

A.H.S. 1, 2, 3, 4; A.A.A. 1, 2, 3, 4; Chorus 1; G.A.A. 1, 2, 3, 4; F.H.A. 1; Gitta Sereny 2; Tri-Hi-Y 3, 4; Jr.-Sr. Play Crew 4; Teen-Y 2.

"Outside of Heaven"

"Gracie" has made herself an unforgettable place in the hearts of her classmates. Her aspirations are "high." She wishes to be an airline hostess and go to California. If something is puzzling you and you just can't figure it out, see Gracie; she's an authority on mysteries.

SHAREN LEE PERKINS

A.H.S. 1, 2, 3, 4; A.A.A. 1, 2, 3, 4; Annual Staff 4; Band 1; Chorus 2, 3; Chorus vice president 3; Fire Warden 2, 3, 4; Gitta Sereny 1, 2; G.A.A. 1; School Paper Staff 3, 4; Jr.-Sr. Play Cast 3, 4; Tri-Hi-Y 3, 4; Tri-Hi-Y President 4; Teen-Y 1, 2.

"With a Song in My Heart"

"Perkie" really got things rolling in Tri-Hi-Y this year. Her sweet personality will be missed at A.H.S. — as well as her beautiful voice. Sharen has earned several decorations for her singing.

BARBARA POTTER

A.H.S. 1, 2, 3; A.A.A. 1, 2, 3; Yell Leader 3; Chorus 1; Fire Warden 1, 2, 3; Tri-Hi-Y 3; Lettermen's Club 3; Teen-Y 1, 2.

"No business like show business"

"Barb" is certainly one of the most talented of our number. Besides her dancing and skating she has been our little but mighty yell leader for the past two years.

MARLENE LORAINE PURDY

A.H.S. 1, 2, 3, 4; A.A.A. 1, 2, 3, 4; Chorus 4; Fire Warden 3, 4; F.H.A. 1, 2; Tri-Hi-Y 3, 4; Jr.-Sr. Play Crew.

"Where's My Sweetie Hiding?"

"Purd" enjoys giggling, as her friends will witness. Her goal is to travel to Hawaii, and her friendly attitude will make her a success no matter where she goes.

HELEN MARIE QUANCE

A.H.S. 1, 2, 3; A.A.A. 1, 2, 3; Yell Leader 3; Fire Warden 1, 2, 3; G.A.A. 1, 2, 3; Tri-Hi-Y 3; Jr.-Sr. Play Crew 3; Lettermen's Club 3; School Paper Staff 3; Teen-Y 1, 2.

"A Full Time Job"

Helen has been a very active girl in A.H.S., but now we find her even busier keeping house for Max. She especially likes sports, and made one of our cutest yell leaders her junior year. We are sure she will be very successful in her married life since she is a good cook and also because she is a wonderful organizer.

LARRY GENE RANK

A.H.S. 1, 2, 3, 4; A.A.A. 1, 2, 3, 4; Basketball 1, 2; Fire Warden 1, 2, 3, 4; Football 1; Hi-Y 2, 3, 4; Hi-Y Treasurer 4; Jr.-Sr. Play Cast 4.

"If I'd know'd you'd a go'ed,
I'd ah seen you had a way to went"

Original ideas are "Ranko's" strong suit. Larry is also famous for his sports bulletin and his performance as Cleopatra for the S.D.D.S. He proved an efficient party chairman in A.H.S.'s presidential election.

JOYCE ROSALIE ROHM

A.H.S. 1, 2, 3, 4; A.A.A. 1, 2, 3, 4; Fire Warden 4; F.H.A. 1, 2, 3; Tri-Hi-Y 3, 4; Jr.-Sr. Play Crew 4; Librarian 4.

"I Get a Kick Out of You"

The female joker of the class is "Rummy." She is a "scream," if you'll pardon the expression. Through her favorite pastime of making people laugh she has gained many friends. Her serious thoughts are centered around becoming a telephone operator.

Soloists

BETTE ROSE ROTH

A.H.S. 1, 2, 3, 4; A.A.A. 1, 2, 3, 4; Fire Warden 1; Gitta Sereny 1, 2; Tri-Hi-Y 3; Teen-Y 1, 2.

"I'm going t' live till I die
I'm going t' laugh till I cry"

"Biddie" has acquired the admirable art of enjoying herself. Life is just a barrel of fun for her — especially when she's with Eric. Bette's perfect day would consist of eating, listening to Frankie Laine records, and keeping late hours.

JAMES LEROY SEIGEL

A.H.S. 1, 2, 3, 4; A.A.A. 1, 2, 3, 4; Fire Warden 4; Track 1, 2; Hi-Y 2, 4; Jr.-Sr. Play Cast 4; Noon League 1, 2, 3, 4.

"Why Don't You Believe Me?"

"Frog" certainly has a wonderful sense of humor; his laugh will always echo through the halls of A.H.S. Jim's ability to write poetry may make him a famous poet some day. His favorite pastime sounds just like him — eating and sleeping.

BARBARA ANN SHOOK

A.H.S. 1, 2, 3; A.A.A. 1, 2, 3; Band 1, 2, 3; Fire Warden 2, 3; G.A.A. 1, 2, 3; Gitta Sereny 1, 2; Tri-Hi-Y 3; Librarian 2, 3; School Paper 1, 2, 3; Teen-Y 1, 2.

"Sam Song"

Barbara has been in the "Canteen Blackout" for the past three years, and is one of the flute players in the band. Her favorite pastime is listening to music. Since Barbara has joined the ranks of the homemakers, her main thoughts are centered around pleasing Sam.

CAROLYN FAYE SHOUDEL

A.H.S. 1, 2, 3, 4; A.A.A. 1, 2, 3, 4; Chorus 1, 2, 3, 4; Chorus Vice President; Fire Warden; G.A.A. 4; Gitta Sereny 2; Jr.-Sr. Play Crew 4; Librarian 4.

"Wish You Were Here"

"Cuddles" longs for the day when her "Cud" will be home to stay, and her favorite pastime is writing letters to him. Carolyn's lovely voice will aid her future plans for continuing her study of music after graduation.

DONALD L. SOUDER

A.H.S. 1, 2, 3, 4; A.A.A. 1, 2, 3, 4; Annual Staff 4; Band 2; Gitta Sereny 2; Basketball 2, 3; Class Treasurer 2, 3; Fire Warden 1, 2, 3, 4; Track 1, 2, 3; Football 2, 3, 4; Honor Group 1; Hi-Y 3, 4; Vice President Hi-Y 4; Jr.-Sr. Play Cast 3; Jr.-Sr. Play Crew 4; Jr. Rotarian 4; Lettermen's Club 2, 3, 4; Noon League 2; School Paper Staff 3, 4.

"When will it end? I tell you, Never"

"Soud's" time in A.H.S. has been occupied with his many activities and Carole. His hobby—reading—may account for his large vocabulary. Don's destination is Michigan State College.

NEAL VERNON TROUT

A.H.S. 1, 2, 3, 4; A.A.A. 1, 2, 3, 4; Band 1, 2, 3, 4; Band Officer 2, 3; Fire Warden 2.

"So Tired"

That low rumbling noise you have heard in the band for the past four years has been Neal and his tuba. "Speed" is noted for his ability to "move" and to out-talk anyone in school. He aspires to become a Methodist minister.

VIRGINIA WALTERS

A.H.S. 1, 2, 3, 4; A.A.A. 1, 2, 3, 4; Chorus 1, 3, 4; Chorus President 4; Fire Warden 1, 4; F.H.A. 1; G.A.A. 1, 2, 3, 4; G.A.A. Vice President 4; Honor Group 1; Tri-Hi-Y 3, 4; Jr.-Sr. Play Crew 4; Teen Y 1, 2.

"How Deep is the Ocean"

"Ginnie" has outstanding abilities in sports. She has been active in G.A.A. and has excelled in swimming. She has a quiet, sweet way about her that everyone likes.

RITA JAN WEINERT

A.H.S. 1, 2, 3, 4; A.A.A. 1, 2, 3, 4; Chorus 1; Fire Warden 3; G.A.A. 1, 2, 3, 4; Tri-Hi-Y 3, 4; Chaplain Tri-Hi-Y 4; Jr.-Sr. Play Crew 4; Librarian 2; Teen-Y 2.

"Somewhere Over the Rainbow"

Jan has done a fine job as chaplain of Tri-Hi-Y this past year. Her favorite pastimes are playing the cornet and being around the lake. Her love for animals and nature will certainly make her a wonderful nurse some day.

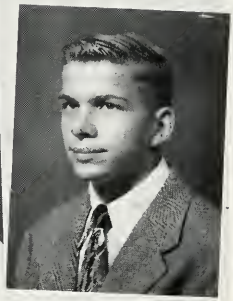

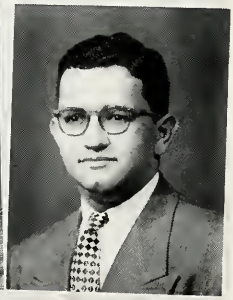
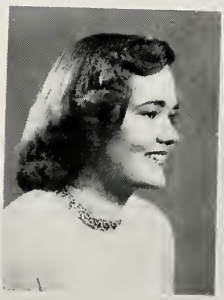

Soloists

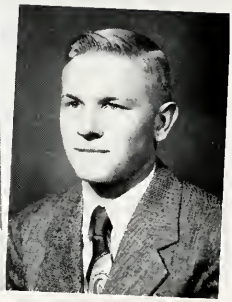

MARILYN JOAN WEST

A.H.S. 1, 2, 3, 4; A.A.A. 1, 2, 3, 4; Annual Staff 4; Fire Warden 3; G.A.A. 1, 2, 3, 4; G.A.A. Secretary 3; Honor Group 1, 2, 3; Tri-Hi-Y 3, 4; Jr.-Sr. Play Cast 4; Jr.-Sr. Play Crew 3; School Paper Staff 3, 4; Teen-Y 1, 2; Secretary Teen-Y 2.

"When you walk through a storm,
Keep your head up high."

Marilyn's dark hair and blue eyes are envied by many. Besides being on the honor roll, she has participated in many other activities, and is never too busy to take time out for fun. She loves driving a little black Ford around. Michigan State is included in Marilyn's future plans.

KENNETH EARL WOLFF

A.H.S. 1, 2, 3, 4; A.A.A. 1, 2, 3, 4; Fire Warden 2, 4; Track 1; Football 2; Hi-Y 2; Noon League 1.

"Don't Fence Me In"

"Whitie" plays the role of a quiet reserved soul—that is, until you get him out with the fellows. His deep masculine voice is envied by all. In the future he plans to attend Tri-State College and study engineering.

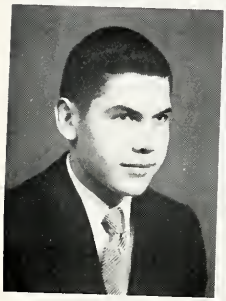

VICTOR JOSEPH WURM

A.H.S. 4; A.A.A. 4.

"Oh, You Beautiful Doll"

"Vic" has certainly been a handsome asset for the senior class this year. His quiet smile and marvelous sense of humor have won him many friends.

MARY WYNE

A.H.S. 1, 2, 3, 4; A.A.A. 1, 2, 3, 4; Annual Staff 4; Chorus 1, 2, 3, 4; Chorus Secretary-Treasurer 3, 4; Fire Warden 3, 4; Gitta Sereny 2, 3.

"Anchors Aweigh"

Mary is happiest when a certain sailor boy is home. She has proved her self very efficient in bookkeeping and handling money in her position as secretary-treasurer of the chorus; trustworthiness and dependability will make her an efficient secretary.

DECEMBER 3RD: THE SENIORS CALLED ON BEETHOVEN FOR A JAM SESSION.
-JOHNSON-

The Swingsters

Class Officers: Peter Muzzillo, Bradford Webb, Ladean Manon, Robert Teter.

First row: Norma Baker, Doris Bartels, Larry Baumgartner, Diane Benson.

Second row: Judith Boger, Barbara Bonfield, Bob Bowman, Carol Buchanan, Myrna Burgoyne, Barbara Butz, Joan Carper, Marcia Close.

Third row: Susan Cochran, Donald Courtney, William Culbertson, Lee Dean, David DeCoursey, Bill Dennis, Carol Dye, Phyllis Finley.

Fourth row: Ronald Gearhart, Sally Gingrich, Carolyn Glover, Gerald Grate, Lloyd Grimm, Joyce Grogg.

First row: Robert Harper, Noreen Hartman, Carol Hendricks, Harry Hoham, Pat Ice, Lorna Jennings, Sharon Jones, George Klinger.

Second row: Thomas Krick, Stanley Liddell, Pat Lung, Erna McAninch, Bill McDaniel, Allen Mertens, Erma Muzzillo, Jeanne Myers.

Third row: David Porter, Richard Quinn, Gail Richter, Loretta Schwartz, Geraldine Shannon, Anne Shaw, Julia Simanton, Shirley Steward.

Fourth row: Jeanenne Stouder, Rose Szeman, Beverly Thomas, Patricia Thomas, Rebecca Turner, Harold Winebrenner.

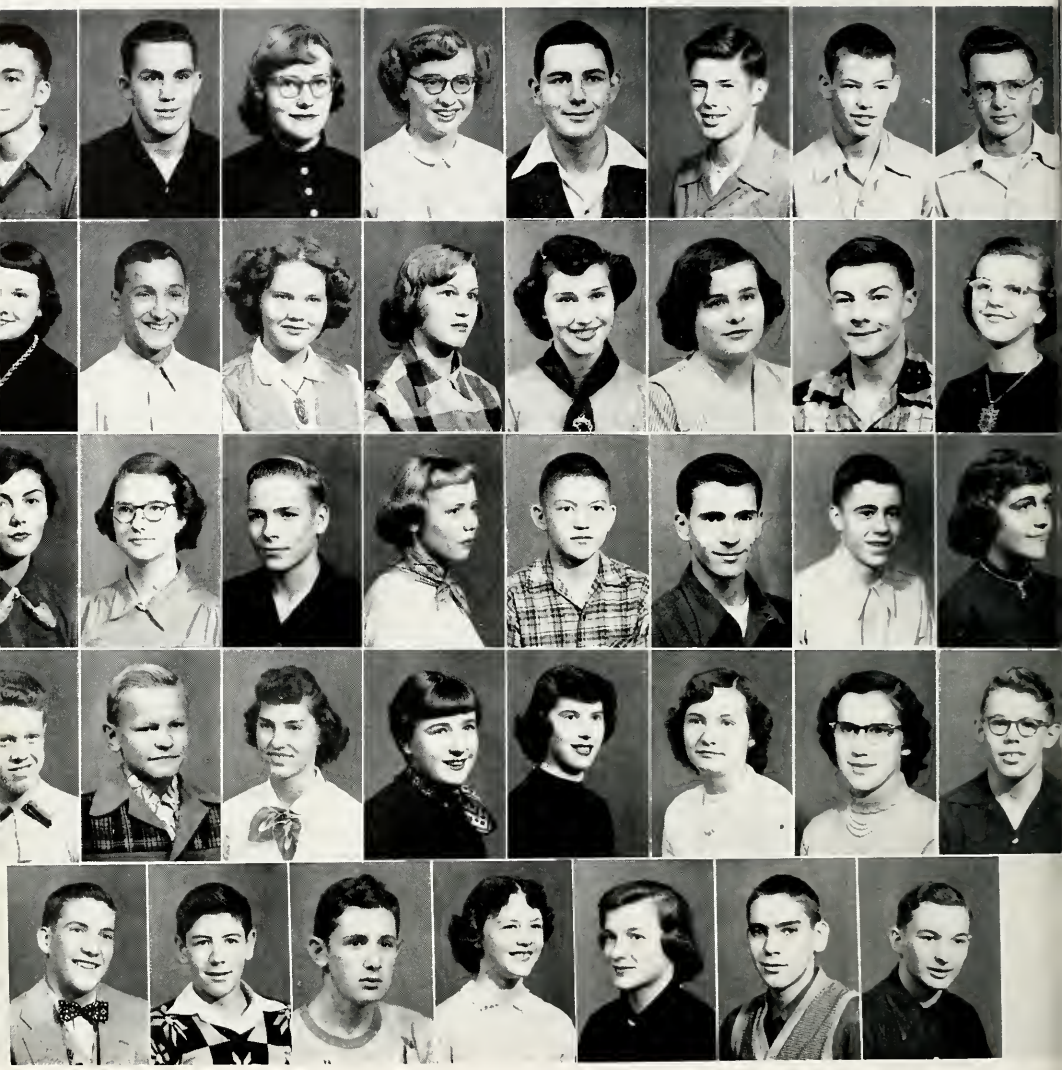

The Fiddlers

Class Officers: Steven Sprott, Edwin Hildebrandt, Carolyn Burtzner, Joyce Jordan.

First row: George Anderson, David Baker, Argyl Bassett, Robert Biddle.

Second row: Irene Blevins, James Blevins, Billie Jo Boyce, Sharon Burns, Carolyn Barnett, Patricia Casselman, James Covell, Nancy Cox.

Third row: Phyllis Croy, Pollyann DeCoursey, Bernard Drerup, Lauanna Farver, William Feagler, Elmer Fox, Albert Gengnagel, Marilyn Gillespie.

Fourth row: Raymond Goe, Jerry Greenfield, Gwenadean Griffith, Shirley Grogg, Mary Jane Haines, Ellen Hamman, Glenda Harness, Paul Hedges.

Fifth row: John Hursh, Clair Immel, Paul Johnson, Shirley King, Anita Kleeman, Richard Krick, Albert Kurtz.

First row: Richard Leas, Everette Link, Barbara Lockhart, Verlin Lung, Sharon Marker, David Meschberger, George Miller, Jerry Mussak.

Second row: Kenneth Myers, Dan Neidlinger, Rose Openlander, James Palmer, Rose Palumbo, Linda Lu Patrick, Janet Pearson, Harvey Penland.

Third row: Joan Potter, Isobel Richardson, Forrest Ritter, Mary Romeiser, Carol Roundtree, Barbara Roussey, Mary Schlegel, Herby Schwartz.

Fourth row: Gordon Sellers, Richard Smith, John Souder, Larry Spade, Janet Thomas, Bryce Treadwell, Grant Van Horne, Fred Walter.

Fifth row: LeVera Walters, Frances Warner, Wesley Warstler, John West, Bruce Williams, Richard Wineland, Marvin Woodcox.

The Jitterbugs

Class Officers: Nick Beers, Gary Scott, Dian Hoodelmier, Jane Klock.

First row: Allen Armstrong, John Aschliman, Goldie Baker, Edmund Ball, Pamelia Balzer.

Second row: Nancy Barnhart, Donna Bartels, Carolyn Bassett, Michael Baxter, Carolyn Boger, Clarence Boger, Carolyn Browand, Sandra Burgoyne, Joan Calvin.

Third row: Judith Capen, Ken Carpenter, Larry Carper, Larry Casselman, David Close, Wava Cox, Roberta Crabb, Dorothy Dilley, Sharon Donaldson.

Fourth row: Carol Edwards, Julia Ferguson, Marilyn Foster, Jack Foster, Carol Freeman, Jane Gee, Harold George, Richard Gibson, Carolyn Good.

Fifth row: Richard Hammon, Jerry Heffley, Larry Heffley, Wilma Hogan, Wayne Hurni, Jere Kessler, William Killgallon, Danny Kinsey, Maretha Krick.

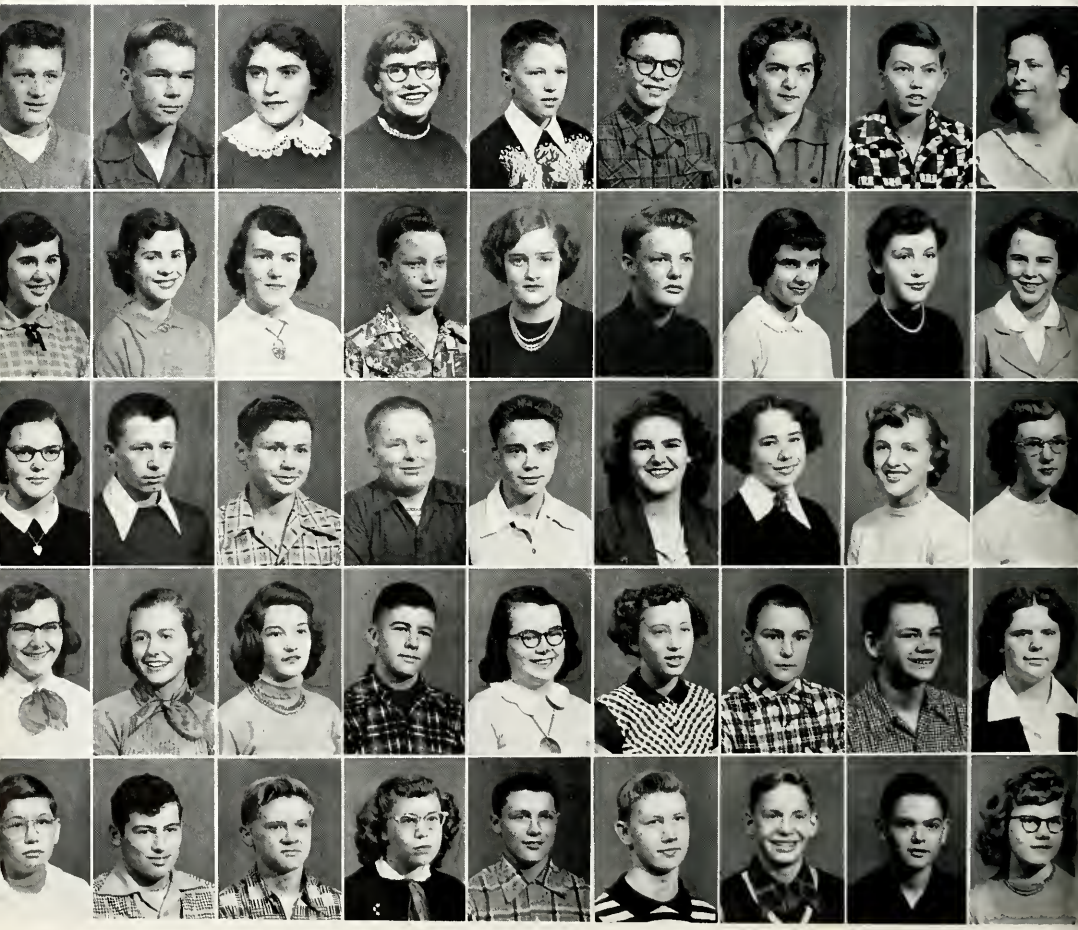

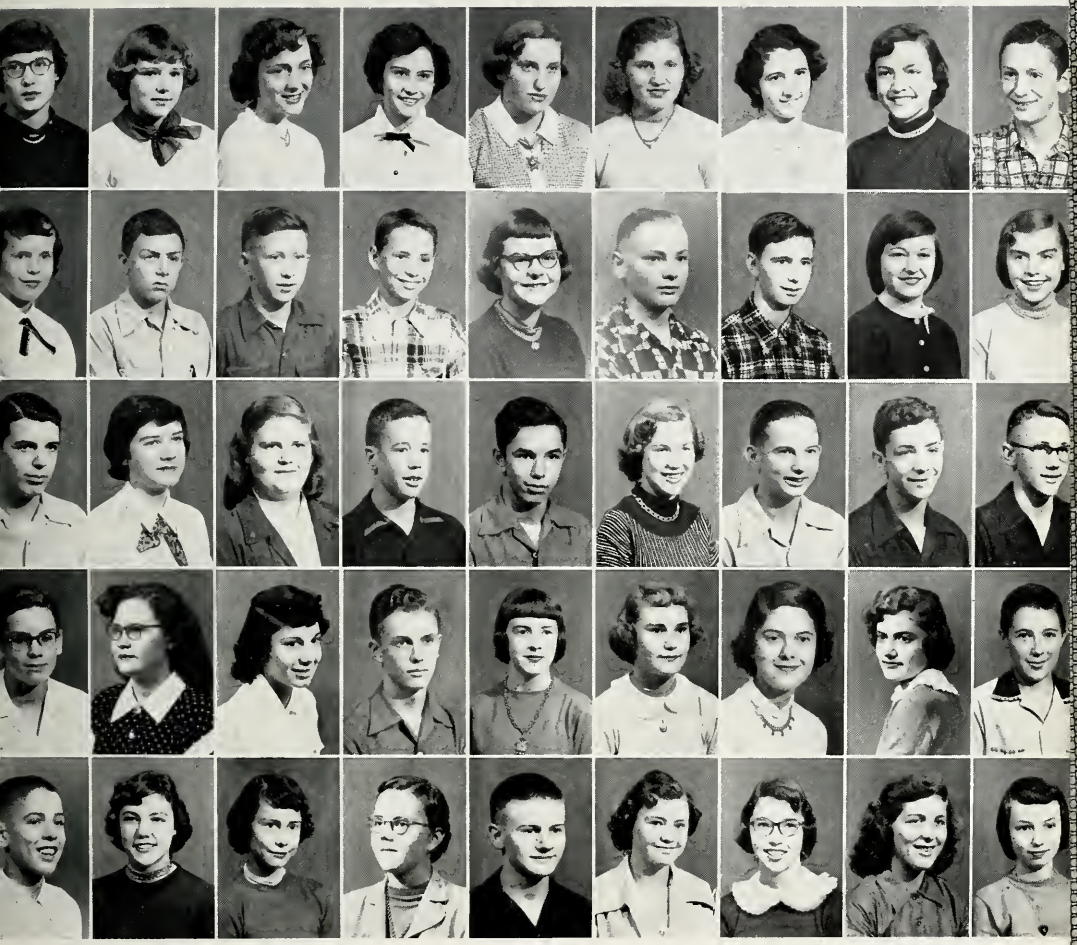

First row: Joyce Krueger, Virginia Mauk, Betty McCann, Sharon Mitchell, Sylvia Murbach, Sandra Musser, Marjorie Muzzillo, Ann Neuenschwander, Norman Ochstein.

Second row: Linda Phillips, Anthony Picker, Philip Platter, James Pommert, Toni Powell, Lionel Predmore, Joseph Provines, Barbara Purdy, Sue Quaintance.

Third row: Layden Rieke, Ellen Rowley, Nancy Rugman, Joseph Sanders, Ernest Schumann, Sally Short, Larry Shoudel, Morris Shull, Jack Souder.

Fourth row: Kenneth Staggs, Barbara Stebing, Judith Steininger, Adolf Stickel, Charlotte Timberlin, Sharon Veale, Anna Mae Walter, Clodine Webb, Mike Webb.

Fifth row: Curtis West, Sandra West, Janet Wilmot, Barbara Wilson, Harvey Wolff, Carolyn Woodcock, Kay Woodcox, Harriet Wyne, Beverly Yates.

Class Officers

College Night

Master of Ceremonies

Home Ec

"Beulah"

Soloists Take The Lead

During its four years in Auburn High, the Class of 1953 has accomplished much and has attained great wealth as a result of the harmony among its members. They have earned approximately $850 through their years of hard work. The Soloists' ingenuity and money were put to work last year when they engineered one of the best junior-senior banquets ever attended at Potowatomi Inn.

To celebrate their success, the boys of '53 had a stag party at Marvel's Cafe January 20, 1953. The fellows honored their classmates with very unusual awards. The title of "Last of the 53'ers to Go" went to Kenny Wolff. Jack Casselman was named "Next to the Last to Go." The "Millionaire of 1953" award was Harry Gorrell's. To Myrna Funke went the ribbon inscribed "Girl Whom the Senior Boys Would Most Like to Be on a Desert Island With." "Most Behind the Eight Ball" was Don Johnson.

The "Sharp" students of the class are: Sue Baxter, Marsha Minard, Sharon Rainier, Sue Richardson.

The "fortissimos" (athletes) of the class are: Eddie Aschliman, Jim Capen, Jack Casselman, Bob Delagrange, Harry Gorrell, Danny Hardenbrook, Bob Hathaway, Larry Hinschlager, David Houghton, LaVern Knisley, John Manon, Aubrey Myers, Tom Reynolds, and Don Souder.

The cheer leaders who gained support of the critics were Joan Copeland and Joan Myers.

A featured trio with the Soloists this year was Sharen Perkins, Joyce Gerig, and Carolyn Shoudel, who gained many honors for the class through their singing.

The conductor of the talented group was Donald Johnson. He was assisted by Thomas Reynolds, vice president; Joan Copeland, secretary; Myrna Funke, treasurer. The Soloists were sponsored by Mr. Cecil Young. Mrs. Herbert Funke and Mrs. Wayne Armstrong acted as class mothers.

Swingsters In The Groove

The Swingsters have had no trouble getting into the groove during the past three years. Their many accomplishments have proved the juniors to be a class with plenty of jive.

In order to obtain some "do-re-mi" the Swingsters fed the hungry football fans at the junior stand, sold Christmas wrappings and mirrors, and, under the direction of Barbara Butz, made over $400 gross selling Christmas cards.

A hot tempo was set by the honor roll students: Carol Hendricks, Anne Shaw, Doris Bartels, and Beverly Thomas.

The athletic "jive artists" of the class are: Larry Baumgardner, Bill Culbertson, Bill Dennis, David DeCoursey, Ronald Gearhart, Gerald Grate, Harry Hoham, Tom Krick, Pete Muzzillo, Kenny Myers, Harvey Penland, Brad Webb, Harold Winebrenner.

The keynote to the Swingsters' success is partially their bandleader, Pete Muzzillo, and his assistants: Brad Webb, as vice president; Ladean Manon, as secretary; Robert Teter as treasurer; Mr. Weathers as sponsor, and Mrs. Voyle Myers and Mrs. Robert Lochner as class mothers.

Highlight of the Swingsters' activities for 1953 was the annual junior-senior banquet May 1. The juniors transformed Potawatomi Inn into a scene from the Old South. After feasting royally on "Yankee Strength," "Confederate Weakness," "Sweet Gravy Brown," and "Mississippi Mud," the juniors treated their guests, the seniors and the faculty, to a program full of Southern charm. After the customary speeches by the junior and senior class presidents, Pete Muzzillo and Don Johnson, the messages from Mr. Miller and Mr. McKenney, Master of Ceremonies Butch Webb introduced several Southern belles and blades who entertained with zest and enthusiasm. Thus, the Swingsters continued the A.H.S. tradition of successful junior-senior banquets.

Class Officers
Junior Stand
Fugitives from Tibet
Why, Julia!
Business transaction
Words from the boss

Class Officers

Hoham & Co.

Party-Goers

Bored?

Last-minute stuff

Fiddlers Jamboree

With a year of experience behind them, the Fiddlers were really in the swing of things this year. Some of the boys started a new fashion trend at Hi-Y initiation when they turned up in skirts wrong side out and other fancy costumes. The girls had the upper hand in Teen-Y this year.

Jim Blevins, Al Gengnagel, Ed Hildebrandt, Dick Krick, Jerry Mussack, Larry Spade, Fred Walters, and Ron Lawson put in some mighty "solid" basketball playing. Doing the fling with the pigskin were Dave Baker, Jim Blevins, Bernard Drerup, Bill Feagler, Ed Hildebrandt, Dick Krick, Albert Kurtz, Rick Leas, Jim Palmer, Herb Schwartz, Richard Smith, Larry Spade, Steve Sprott, John Souder, Grant Van Horne, Fred Walters, and Bruce Williams. Tripping the light fantastic on the track were: Bernard Drerup, Ed Hildebrandt, Dick Krick, Rick Leas, Richard Smith, Larry Spade, John Souder, Bryce Treadwell, and Grant Van Horne.

Heading the Fiddlers in office were Steven Sprott, Ed Hildebrandt, Carolyn Burtzner, and Joyce Jordan. Mr. Deck was sponsor, while Mrs. Romeiser and Mrs. Treadwell were class mothers.

Topping the list scholastically were: Dan Neidlinger, Polly DeCoursey, George Miller, Billy Jo Boyce, and Janet Pearson.

The first jam session of the year was held December 9. Decorations, appropriately Christmasy; refreshments, delicious; entertainment, piano solo by John Souder and dancing.

Jitterbuggers Score A Hit

The Jitterbuggers were rather jittery when they first set foot in the halls of A.H.S., but before long they set a lively pace in the jive of events as they enjoyed such events as initiations and football games.

Doing the jumping and jiving on the hardwood for their class were Nick Beers, Jerry Heffley, Bill Killgallon, Layden Rieke, Joe Sanders, Gary Scott, and Kenny Staggs. Hours of practice on the grass at Earl Carr Memorial Field taught these boys some fast and fancy footwork: Allen Armstrong, Mike Baxter, Nick Beers, Clarence Boger, Larry Carper, Ken Carpenter, Harold George, Jerry Heffley, Wayne Hurni, Jere Kessler, Bill Killgallon, Danny Kinsey, Norman Ochstein, Lionel Predmore, Layden Rieke, Joe Sanders, Ernie Schumman, Gary Scott, Larry Shoudel, Jack Souder, Harvey Wolff, and John Aschliman.

The Jitterbuggers' Club elected as its officers: Nick Beers, Gary Scott, Dian Hoodelmier, Jane Klock, and Miss Duguid, as sponsor. Mrs. Ralph West and Mrs. Glenn Rieke were class mothers.

Those who danced their ways into the honor roll were: Judy Capen, Dian Hoodelmier, Jane Klock, and Ann Neuenschwander.

November 11 was the date of the first class party. The gym was decorated in the Thanksgiving theme. The freshmen entertained themselves with dancing, music, and relays.

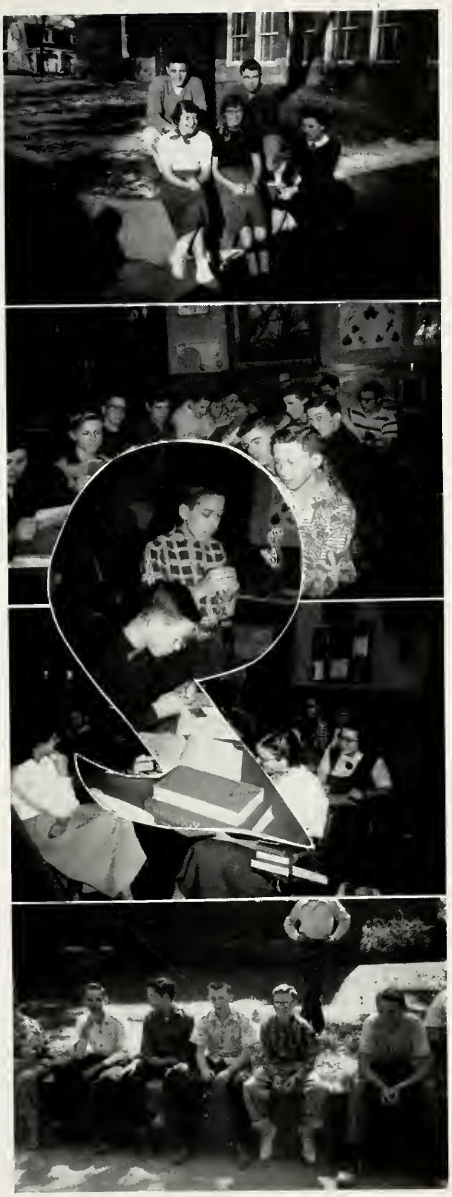

Class Officers
Battle of the Books
Bug-ology
English IX
Frosh Row

Some Really

Solid Capers

Follies Staff

At Work

MAY - 1953
SUN MON TUE WED THU FRI SAT
1 2
3 4 5 6 7 8 9
10 11 12 13 14 15 16
17 18 19 20 21 22 23
24 25 26 27 28 29 30
31
High Notes
SEPTEMBER - 1952
SUN MON TUE WED THU FRI SAT
1 2 3 4 5 6
7 8 9 10 11 12 13
14 15 16 17 18 19 20
21 22 23 24 25 26 27
28 29 30

SEPTEMBER

2—"There is no joy in Mudville"—A.H.S. doors swung open once again for another battle with the books.

Swingsters worked overtime. Pete Muzzillo, Brad Webb Ladean Manon, and Bob Teter danced into the positions of class officers.

4—Miss Daggy's songbirds lost no time in organizing. At the head of the chorus doings are V. Walters, C. Shoudel, M. Wyne, M. Muzzillo, S. Donaldson, C. Hendricks.

5—Who you for? Auburn! Our mighty Red Devils unstung Decatur's Yellow Jackets tonight 31-6, successfully opening the '52 football season. Bzzzz!

6—Rotarians selected: L. Ott, L. Hinschlager, D. Souder, D. Johnson, E. Aschliman, R. Delagrange, T. Reynolds, A. Myers, and J. Manon.

Don Johnson, Tom Reynolds, Joan Copeland, and Myrna Funke sang out loudest today, as the Soloists held their class election.

Am I full! I just got back from the Band Booster potluck in the little gym!

11—Clang! Clang! Clang! Get out my rubber boots, Mom, I'm a Fire Warden now!

12—"Old MacDonald Had a Farm" — F.F.A. held its initial meeting today, adjourning with K. Myers, G. Sellers, B. Culbertson, H. Gorrell, and J. Heffley as head plowmen.

Rah, Team! Second straight win! Tonight it was New Haven, 7-6.

17—Happy Daze! The "Devil's Journal" has a new mimeograph.

18—Faculty gets gay at a party.

19—Tigers NEARLY upset Red Devils, 20-13.

22—Student body picks Bob Delagrange and Tom Reynolds as new A.A.A. officers.

24—Confucius say — "Assembly program broaden mental scope with help of No Yong Park."

Bramp! Bramp! Auburn band marches away with honors at the Bluffton contest.

25—Dirt plus rain equals victory for the Auburn "B" team. Score, Auburn 7, Concordia 0.

26—One, two, three, Hike! Napanee proved an easy fourth victory for the Red Devils.

29—More monkeys in town — not A.H.S. students, just the free fall fair.

OCTOBER

2—Juniors and seniors plan for future at college clinic tonight.

Anyone have an extra leg? See Tom Krick, first football casualty of the year. Tough luck, Tom!

3—"Let's merry-go-ride"—off for the Fair today!

Auburn nips Concordia 44-6 for the fifth straight victory.

4—Eight F.H.A. girls attend district meeting.

6—Teen-Y'ers gather at "Y" for first meeeting of year.

7—Tri-Hi-Y'ers get under way.

8—Hi-Y and Tri-Hi-Y officers attend district conference at Shipshewana.

Methodist Church was the scene of the review of the revised Bible. A copy was presented to all local organizations.

9—A.H.S. was the scene of much activity as the F.H.A. and F.F.A. clubs met.

10—Sob! Sob! Columbia City ends winning streak of our Devils, 27-6.

Freaks? No, just the new Teen-Y, Tri-Hi-Y members going through initiation.

One down and five to go! End of first six weeks.

11—Strike up the band! Auburn takes top honors in Division B at the New Haven contest.

Sharpen up your vocal chords! First pep session today! Speaker(?), "Zeke" Young.

13—"A little louder, please; I need a hearing aid." So said the sophs after the hearing tests.

14—Dish out your money! The "Y" drive is on!

15—No dates tonight, girls — Hi-Y meeting at Canteen.

16—"B" team beats Concordia "B" team again, 31-6.

17—More bumps and bruises as Warsaw overruns the Red Devils, 13-7.

Increased sale on Chlorophyll gum. Reason? The new Hi-Y'ers ate onions as a part of their initiation today.

Randy attends basketball clinic for coaches at Garrett High.

20—Two weeks already: Teen-Y met again.

Count your pennies! The "Follies" salesmen are on prowl.

21—Why are the boys stag? Oh! Tri-Hi-Y meeeting at the Canteen.

23—Ditch those books for a couple of days! Teachers' Association.

24—Vacation must have been too much for the Red Devils. Anderson woke them up with a 27-6 defeat.

27—"Our Miss Brooks" rehearsals begin.

Music, Maestro! Joseph Harding violinist, presents second assembly program.

28—Tri-Hi-Y'ers are really on the ball—another meeting today.

31—Devils get back on the track by derailing the Garrett Railroaders 13-0!

From the Halls of Montezuma come two Fort Wayne reserves to speak to A.H.S. boys on the advantages of the Marine Corps.

Football enthusiasts
Tommy votes

One, two, three —
One, two, three

Ike or Adlai
The girls are at it again

What's going on?
Thirtsy Sophomores

Freshmen
Welcomed Speaker

Won't she let you read it, Herby?
Sippin' sodas

NOVEMBER

1—"Oh, my achin' feet!" Hi-Y members distribute "Get Out the Vote" pamphlets.

3—Teen-Y'ers are starting oll right. Another meeting tonight at the "Y."

4—Have you voted yet? Senior civics classes held mock election today in which Republicans were victorious.

5—Everyone scrambled for his copy of the "Devil's Journal." Hi-Y'ers still going strong.

6 & 7—Is that HAM I smell? No, just the junior-senior play, "Our Miss Brooks"! P.S. It was a huge success!

11—Bring out the dunce cap! Parents attend "Back to School Night." Students take a few minutes off to observe Armistice Day. Freshies have large turn-out at their first high school class party.

13—Many students attended safety program held in little gym. What's cooking? F.H.A. girls hold meeting at high school. Old A.H.S. was really buzzing. F.F.A. boys also held a meeting.

14—Who's de bums? Just Tri-Hi-Y girls and their dates going to the Hobo Dance.

15—Set 'em up, girls. Auburn G.A.A. defeats K'ville in annual Volleyball Playday.

17—Party! Party! Party! Teen-Y party is great success.

18—Roses to Mrs. Covell for her wonderful speech at the joint Hi-Y and Tri-Hi-Y meeting.

19—It's "Devil's Journal" time again.

Local boys make good! Randy and Zeke display hidden talents at Lions Minstrel Show.

21—Here come those cards again! It's the end of the second six weeks.

Doors of Alumni Gym swing open wide tonight as Red Devils beat Ashley 71-28 in opening basketball game.

26—Let's go, Team! Red Devils are really on the march, downing Butler 61-49!

26 & 27—Pass the turkey, please!

28—Red Devil five takes top honors by defeating Concordia 56-47 in the first high school basketball game to be played in the new Coliseum.

DECEMBER

1—Teen-Y girls hold meeting at "Y" tonight.

2—Why all the cheering? E. C. Ramsey gave us a 40-minute class with a fine briefing on international affairs.

"Y" is scene of more activities as Tri-Hi-Y girls meet.

3—"Devil's Journal" on sale today. Rush!

Fine 50c! Hi-Y members and their dates dance to the music of Patch Hines at the welcoming party for new members.

4—Six Shakespearean-minded individuals attended "Love's Labours' Lost" in Johnson's car (?).

5—Red Devils bite New Haven Bulldogs, 61-41.

6—North Side Redskins scalp our Red Devils 51-76 for the first defeat of the year.

9—Stock up on midnight oil! Annual staff receives assignments at first meeting.

Beat of many feet heard in little gym. Soph class party!

10—Something's fishy around here! What else but the Band Booster fish fry in the Alumni gym!

11—F.F.A. and F.H.A. "invade" high school for their monthly metings.

13—Ho-hum, yawn! No sleep today. Tri-Hi-Y and Hi-Y officers roused themselves at 6:00 a.m. to attend a conference at Indianapolis.

Crocodile tears! Peru deleats our Red Devils 68-50 to hand us our second defeat. Not too good!

15—Teen-Y tonight. Nothing else of interest.

16—"Hark the Herald Angels Sing"—Tri-Hi-Y "angels" go caroling throughout Auburn.

17—Out the doors, down the hall they ran with nickel in hand — to buy their "Devil's Journal."

19—Red Devils regain confidence by downing South Side's Archers, 47-44.

20—Careful of those waistlines, girls! Tri-Hi-Y candy sale today. Imps down Concordia's "B" team.

23—Red Devils still in the track as they defeat Angola 55-50. Band, speech, and chorus present Yuletide program.

24—More eating. More vacationing! It's Christmas time!

25—Hope Santa was good to you. Merry Christmas.

26—Help! Outer space attack? Oh, no, just cute decorations for Christmas Formal!

JANUARY

1—Unhappy New Year for the Red Devils. They were fourth in the Huntington Tourney.

5—"I'm crying the blues again!" Christmas vacation ends. Teen-Y gets back in groove with first meeting of the new year.

7—F.B.I. "raids" "Y" as Harold Stump speaks at a joint Tri-Hi-Y and Hi-Y meeting.

8—F.F.A. and F.H.A. meetings tonight.

9—K'ville Comets outshine Devils 66-52.

10—Red Devils are themselves again as they give Elkhart a 51-48 setback.

12—Why all the haggard seniors? It must be the State civics tests, naturally.

16—Decatur falls 67-60.

A.H.S. students cheer(?) as semester mark is reached—finally!

19—Teen-Y'ers are certainly active. Another meeting tonight.

20—Ike's inauguration broadcast over P. A. system. Men(?) only! Senior boys stag it tonight!

21—Lights out! Tri-Hi-Y and Hi-Y enjoy movies at joint meeting.

23—Warsaw turns tables; Red Devils lose 55-54.

27—A.H.S. plays host to DeKalb County H. S. students as they taste a tid-bit of college life at "College Night."

30—Columbia City tops Red Devils 48-56.

31—Central of Fort Wayne puts Devils on short end of 60-45 score.

Nativity scene
Getting ready for the big event

Getting ready
Up in the air

On your mark
Ambush

Whatcha drinkin', Lyle?
Zeke and his girls

Happy couple

See?
Music, maestro, please

FEBRUARY

2—Teen-Y girls enjoy another meeting at the Y M.C.A.

3—Fourteen days and another Tri-Hi-Y meeting at "Y" tonight.

4—It's the boys tonight! Hi-Y meets at "Y."

7—Last minute rally fails to stop South Bend Adams 71-65.

12—Excitement at old A.H.S. — F.F.A. and F.H.A. meetings tonight.

13—Bluffton game proves another heart-breaker. Devils fall 49-46.

14—Zzzing! Cupid's arrow has done it again! Love and valentines go hand in hand. Happy Valentine's Day!

16—Not again! Teen-Y meeting tonight.

17—No homework tonight! Tri-Hi-Y girls meet at "Y."

18—Stag night again at the "Y." What else but a Hi-Y meeting?

20—Huntington game makes our B.B. record .500. Red Devils 52-58.

25—First half of the Sectional. Hamilton and Orland fell 72-41 and 62-40, respectively.

26—S.D.D.S. members meet to discuss new production.

27—Grounded again? Grade cards tell the tale at the end of the fourth six weeks.

28—Sectional all wound up. Auburn on top for fifth in a row. Angola was downed 65-45, and Butler lost out 59-56.

MARCH

2—Teen-Y members come "roaring" to the "Y" for their first meeting of March.

3—It's Tri-Hi-Y's turn tonight.

4—This is getting monotonous! It's Hi-Y now!

7—Regionals were disappointing. Red Devils got nipped by Tigers 60-31 in first game.

11—"Devil's Journal" on sale today.

12—"Ag" boys and home economics girls have their meetings tonight at school.

Arthur Mills brings shortened classes and an interesting talk on alcohol.

14—Those semi-finals proved a cinch for Richmond Red Devils.

16—What, will this never end? Another Teen-Y meeting at the "Y" tonight.

17—Dine! Dames! Potluck! Tri-Hi-Y party at Canteen. Everyone geared up.

18—Another lonely night for the fair sex as the boys retreat to the "Y" for a Hi-Y meeting.

19—Hi-Y and Tri-Hi-Y treasuries fatten on Sandwich Day. Total proceeds went to the World Youth Fund.

25—"Number please." The Bell Telephone Company entertains A.H.S. students in fourth assembly this afternoon at 3 p.m.

27—Auburn plays host to district Hi-Y and Tri-Hi-Y Clubs at Spring Conference.

30—"Whoosh!" Is it Captain Video? No, it's Robert T. Edgar presenting his "Astronomical Wonder Show" at 2 p.m. today.

APRIL

1—"Hello, Joe — no school today; let's go fishing!" April Fool!

3—Good Friday services take the place of classes today. Don't let that Easter bunny get the best of you over our three-day vacation.

9—Tonight was F.F.A. and F.H.A. night at A.H.S.

10—We're heading for the last round-up. The fifth six weeks period ended today. Auburn thinlies open track season gallantly, a 79½ - 35½ victory over Fremont.

14—Better hurry and get your tickets! Curtain is going up on the "Canteen Blackout of 1953."

15—Hi-Y recuperated from the Show enough to have a meeting tonight. Auburn plays host to Butler and St. Joe in a three-way meet. Results — Auburn on top.

17—Welcome, Spring! A.H.S. band and chorus welcomes the season at concert.

18—Turned out to be a "black letter" day for A.H.S. thinlies. They slid in sixth in the Goshen relays.

20—Teen-Y is getting into the picture with their first meeting of the month.

21—That "Y" certainly is a busy place. Tri-Hi-Y tonight.

Auburn wins dual meet by defeating the Concordia Cadets, 86-29. Nice going, boys.

23—A.H.S. Trackmen were given a scare, but came through with a 51-49 win over K'ville.

25—Red Devils place third in Kokomo Relays.

29—A.H.S. thinlies held to a third at N.E.I.C. meet at Columbia City as Warsaw runs off with top honors.

MAY

1—It's here, that long-awaited date! Juniors and seniors are scarce tonight. They're all at Pokagon enjoying the Banquet.

4—Freshman and sophomore girls never give up. Another Teen-Y meeting.

5—There must be a race on for the most meetings this year. Tri-Hi-Y girls meet again.

Auburn finishes regular season with its sixth dual meet by defeating Garrett 56⅓ to 52⅔ in a hard fight.

6—It's not only the girls. Hi-Y is competing in this race, too.

7—F.F.A. and F.H.A. bring the '52-'53 year to a close with final meetings.

9—"Zeke" Young took four A.H.S. thinlies to the Sectional Track Meet at North Field in Fort Wayne. Cal Grosscup and Dave Michael qualified there for Regional.

16—Dave Michael earns right to compete in State Track Meet next Saturday.

17—The Methodist Church is the scene of the Baccalaureate service for seniors.

20—It can't be; but it is! The day of days has finally arrived for the seniors. Tonight they will march solemnly into Alumni Gym to receive their diplomas.

22—End of school! Must we say more?

23—P.S.: Dave Michaels places fifth in the pole vault event of State track meet.

All dressed up
Athletes

Hi, boys
Candy sale

Get your paper here
Work crew

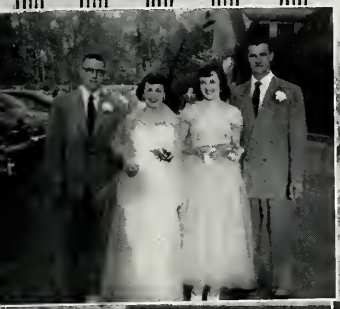

1952 Banquet
Entertainers

Something interesting?
Pat, Larry, and "Beulah"

Everybody's happy
Those ever-loving gowns

Here they come
Boosters

Going down
"And he said—"

Roger!
Let's dance, boys

What's up there?
Seniors galore

The pause that refreshes

Shame on you!
How'd that Soph get in there?

Five
A
A

Follies Staff

Editor-in-Chief,
Sue Baxter

Associate Editor,
Marsha Minard

Photographer,
Barbara Blevins

Business Manager,
John Manon

Art Editor,
Donald Johnson

Advertising Manager,
Carleen Barnhart

Editorial

Twelve years have brought the Class of 1953 to its first important goal — Graduation. As a memory-aid in future years for our times in A.H.S. we have prepared the "Follies of '53" — a task which has given us much genuine pleasure and worth while experience. The result of the staff's twelve years of studying and schooling, under the guidance of our parents and teachers, may be seen in these pages.

Concrete plans and schemes for the "Follies" began in March, 1952, when the dummy was compiled, charting a bare outline for the staff. In October, we buckled down to work. Flash bulbs popped in places frequented by A.H.S. students, midnight oil burned as columnists prepared copy; Auburn's pavements felt the tread of our advertising managers; fingers flew over typewriter keys; columns of figures were balanced; and scissors and glue determined the final shape of the book. At last, in May, 1953, the "Follies" was completely assembled and ready for distribution.

Credit lines form a long list. The staff is greatly indebted to A.H.S.'s principal, Mr. Miller, for his invaluable advice and help, and to Miss Dawson for her untiring efforts to improve the "Follies'" diction and grammar. The Auburn Printing Company earned well-deserved praise for its fine job of recording our journalistic efforts. Pictures, adding life and interest to the book, were in charge of the Davis Studio. As always, the Fort Wayne Engraving Company, through its representative, Mr. Joseph Todd, rendered many much appreciated services. An attractive cover was prepared by the S. K. Smith Company; and the contents of the volume were secured inside by the Heckman bindery.

The staff wishes you many hours of enjoyment and satisfaction from the "Follies of 1953."

Minor Staff

Organization Editor ..... Marilyn West

Assistant Advertising Mgr. ..... Mary Wyne

Athletic Editors ..... Tom Reynolds
Pat Armstrong

School Life Editors ..... Don Souder
Myrna Funke

Humor Editors ..... Betty Bauer
Nancy Klink

Dramatics Editor ..... Ann Nugen

Sales Manager ..... Ed Aschliman

Class Editors ..... Sue Richardson
Sharen Perkins

Copy Editor ..... Joan Copeland

Music Editor ..... Joyce Gerig

Vocational Editors ..... Sharon Rainier
Harry Lee Gorrell

Junior Editor ..... Ladean Manon

Junior Business Manager ..... Allen Mertens

Tri-Hy-Y Ensemble

Forty-six junior and senior girls participated in Tri-Hi-Y activities this year. Tri-Hi-Y, under the joint sponsorship of the Y.M.C.A. and the school, holds its meetings at the "Y" every other Tuesday —except in the case of those well-attended joint gatherings with Hi-Y on Wednesdays. Among the speakers for these sessions were Judge Harold Stump (F.B.I. tales), Mrs. Harry Covell (Youth of Germany), and Mrs. Overmeyer (Self-Improvement). Both groups also enjoyed a movie on college life entitled "The Difference."

Tri-Hi-Y stock rose under the guidance of its officers—Sharen Perkins, president; Myrna Funke, vice president; Joan Copeland, treasurer; Marsha Minard, secretary; Marilyn Kail, sergeant-at-arms, and Jan Weinert, chaplain. Miss Wood, faculty sponsor, and Mrs. Gene Holdeman, "Y' 'adviser, were enthusiastic helpers.

The social life of Tri-Hi-Y girls was enhanced by two parties, the first in a gay, "hobo" mood, the second a St. Patrick-inspired affair.

The service program was headed by donations to a Y.M.C.A. in Greece. Christmas caroling and collecting clothing for an orphanage were also Tri-Hi-Y projects.

A Christmas candy sale, which raised $36, solved the club's financial problems.

Auburn was host for the spring district Hi-Y-Tri-Hi-Y conference this year. Plans were laid for the conference in Indianapolis Dec. 6. Miss Wood, Sharen Perkins, and Sue Baxter represented Auburn Tri-Hi-Y at this preliminary conference. Sharen Perkins, Marsha Minard, Joan Copeland, and Jan Weinert, accompanied by Mrs. Lloyd Burgoyne, attended the fall district conference at Shipshewana on October 28. A potluck dinner and installation of the new officers on May 5 was the last meeting of the year.

First row: Miss Wood, J. Gouveia, N. Klink, M. Minard, S. Perkins, J. Copeland, M. Funke, M. Kail, J. Weinert, Mrs. Holdeman.
Second row: A. Shaw, L. Schwartz, A. Nugen, M. West, H. Quance, B. Potter, G. Palumbo, J. Rohm, P. Armstrong, S. Rainier, S. Baxter, P. Finley, S. Gingrich.
Third row: M. Close, P. Thomas, S. Richardson, J. Myers, J. Simanton, S. Steward, B. Bonfield, J. Carper, L. Manon, J. Boger.
Fourth row: G. Shannon, J. Grogg, L. Jennings, G. Richter, B. Roth, A. Longaker, B. Butz, J. Stouder, C. Hendricks, E. McAninch, D. Benson.
Fifth row: B. Blevins, B. Leas, P. Ort, M. Purdy, V. Walters, M. Burgoyne, B. Turner, D. Bartels, F. Cox.

First row: Mr. Furber, L. Ott, G. Grate, L. Rank, D. Johnson, D. Souder, P. Muzzillo, E. Aschliman, Mr. Holdeman.
Second row: J. Manon, L. Griffith, R. Gearhart, D. Quinn, A. Kurtz, A. Gouveia, K. Myers, D. Houghton, J. Seigel, W. Culbertson, T. Krick.
Third row: H. Hoham, A. Mertens, B. Webb, J. Blevins, S. Sprott, R. Smith, E. Hildebrandt, H. Schwartz, J. Hursh, D. Neidlinger.
Fourth row: G. VanHorne, J. West, R. Krick, A. Gengnagel, J. Palmer, R. Leas, D. Baker, A. Bassett, R. Wineland.
Fifth row: B. Treadwell, B. Williams, J. Kleeman, D. Hardenbrook.

Hi-Y Jam Session

The Hi-Y Club was composed of 42 sophomore, junior, and senior boys who met every other Wednesday evening of each month.

The boys promoted quite a number of services this year. Among their projects was sending money to Greece—a Sandwich Day at school backed jointly with Tri-Hi-Y furnished the funds — and helping the Jaycees with their "get out the vote" campaign. Hi-Y'ers were also responsible for three baskets of food sent to needy people at Christmas.

The initiation dance for the new members was November 19. Patch Hines' band supplied the music, and that all-important item, food, was excellent. An April Fool's Dance on April 1 completed the entertainment for the year.

The capable leaders of Hi-Y were: Don Johnson, president; Don Souder, vice president; Pete Muzzillo, secretary; Larry Rank, treasurer; and Tom Krick, chaplain. The faculty sponsor was Mr. Furber, and Mr. Holdeman was the "Y" sponsor.

Don Souder and Larry Rank attended the Council conference on December 6 in Indianapolis to help plan the spring district meeting held in Auburn March 27. The theme chosen for this year's Hi-Y work was "Making the Most of Today."

The members of Hi-Y were entertained by movies, discussions, and speakers. Among those who addressed Hi-Y were Mrs. Covell, Mr. Lawson, and Judge Harold Stump.

The new officers were installed May 6. This meeting ended a very successful year, accenting the many accomplishments and activities of Hi-Y.

F. H. A. Spins The Platters

Future Homemakers of America is a club composed of thirty girls who have had at least one year of home economics. It is open to anyone who wishes to join. The club motto is "Toward New Horizons;" the colors are red and white, and the flower is the red rose.

The club holds a business meeting once a month. This is followed by discussions, songs, and recreation. In May the girls held a formal banquet at which they installed their new officers.

Each year F.H.A. sends representatives to a fall and spring district meeting. During the summer vacation some of the girls are privileged to attend the state meeting, which is usually held on a college campus and lasts for two days. While at this meeting, they participate in discussions, go on tours, and attend a formal banquet. The girls who have gone all report that it was well worth the time and money.

In previous years the club has raised funds by selling candy at the basketball games. This year this money-making project was surrendered to the newly organized Boosters Club, and the girls are confining their activities to candy sales after school and other fund-raising schemes. From their 1951-52 funds the girls voted to install fluorescent lights in the sewing room, an improvement for which the home economics girls are most grateful.

The officers of the club this year are: president, Sharon Rainier; vice president, Carol Buchanan; secretary-treasurer, Noreen Hartman; acting secretary, Sally Short; historian, Gloria Boger; parliamentarian, Sharon Donaldson; song leader, Pamalia Balzer; candy manager, Carol Dye; reporter, Nancy Rugman; and club mothers, Mrs. Ben Short and Mrs. DeWayne Baker. Miss Shadinger, the sponsor of the club, has been a willing and tireless worker for the club's progress.

First row: S. Donaldson, C. Buchanan, S. Rainier, Miss Shadinger, N. Hartman, G. Boger, C. Dye, N. Rugman.
Second row: B. McCann, Marilyn Foster, M. Krick, C. Woodcock, C. Boger, J. Gee, W. Cox, L. Ellis, S. Jones.
Third row: J. Potter, S. King, M. Schlegel, P. Casselman, E. Hamman, S. Burns.

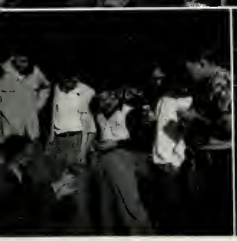

First row: J. Provines, G. Klinger, J. Heffley, K. Myers, Mr. Deck, W. Culbertson, H. Gorrell, L. Baumgardner.
Second row: C. Immel, D. Meschberger, W. Warstler, P. Platter, A. Picker, R. Hamman, E. Ball, G. Sellers.
Third row: J. Foster, D. Immel, G. Anderson, H. Penland, M. Woodcock, L. Heffley.

F. F. A. Harvest

Future Farmers of America is a national organization for students of vocational agriculture which reaches from Maine to Hawaii and from Washington to Puerto Rico.

The Auburn Chapter has twenty-two active members this year, and meetings are held once every month. F.F.A.'s object is to develop rural leadership, encourage agricultural activities in the school and county, and to promote scholarship among students of vocational agriculture.

The creed and motto of F.F.A. are filled with practical philosophy, reflecting a spirit and sincerity which shows the true viewpoint of farm youth, the "backbone of a nation."

F.F.A.'s program this year included sponsoring a pest contest, engaging in a hog project, selling jello, organizing a paper drive, cooperating with all county agriculture clubs, promoting 4-H Club activities, and striving for better grades in school work.

The 1952-53 officers were: president, Kenneth Myers; vice president, Bill Culbertson; secretary, Harry Lee Gorrell; treasurer, Jerry Heffley; reporter, Gordon Sellers; adviser, Mr. William Deck.

Joe Provines, Philip Platter, Jerry Heffley, Richard Hamman, Don Immel, Anthony Picker, Larry Heffley, Verlin Lung, Wesley Warstler, Eddy Ball, and Jack Foster were initiated into the club this year as Green Hands. These Green Hands moved up a step and were initiated as Future Farmers: Gordon Sellers, George Anderson, David Meschberger, Clair Immel, and Marvin Woodcock.

Here Comes The Band!!

The band made its debut this year at the first football game. Mr. Kinser's hardy proteges braved fierce, chilly weather to add spirit to A.H.S. gridiron gatherings. And half-time usually found our band contributing entertainment for football fans by marching and twirling demonstrations.

The New Haven and Bluffton contests were triumphs for the band—it marched away with firsts at both encounters. Beverly Leas, the band's high-stepping, sparkling performer, was honored with the outstanding drum-major award.

The Band Booster Club expressed congratulations for the band's victories by sponsoring a hay ride for band members. The Boosters also gave the band a lift by managing a stand at the fair and backing a fish fry put on by the Jonah Club.

The band spent many hours practicing for the annual Christmas program, the spring concert and music for Commencement.

February 7 saw many band members travel to Fort Wayne for the solo and ensemble contest, returning with more than their share of medals.

The band members were guests at the Zollner Pistons' "Auburn Night," Feb. 1, giving the fans a dazzling exhibition of playing and marching.

The concert band officers were: president, Sue Richardson; vice president, Ann Nugen; secretary, Julia Ferguson; treasurer, Erna McAninch; librarians, Sue Richardson, Erna McAninch; property manager, Don Courtney; sponsor Joan Copeland.

Mr. Kinser, director of the A.H.S. band, has originated a point system for earning band sweaters. The underclassmen welcomed this means of earning the coveted sweaters before their senior year. However, this year only seniors who had four or more years of band experience were eligible. Those seniors who remained with the Auburn band through thick and thin were Pat Armstrong, Fannie Cox, Sandra Eberly, Joyce Gerig, Dave Houghton, Marilyn Kail, Barbara Link, Ann Nugen, Sue Richardson, Neal Trout, Jan Weinert, and Beverly Leas.

First row: P. Thomas, D. Bartels, C. Timberlin, Mr. Kinser, B. Leas, J. Myers, S. Grogg, A. Neuenschwander.
Second row: J. Krueger, K. Woodcox, E. Rowley, S. Richardson, A. Nugen, P. Armstrong, D. Dilly, J. Ferguson, A. Walters, J. Capen, G. Harness, S. West, L. Carper.
Third row: C. Webb, M. Kail, J. Steininger, J. Weinert, J. Gerig, C. Burtzner, M. Romeiser, B. Bonfield, J. Carper, P. Lung, E. McAninch, C. Bassett, C. Browand.
Fourth row: D. Courtney, D. Houghton, A. Armstrong, J. Thomas, B. Lockhart, C. Buchanan, D. Kinsey, B. Link, N. Barnhart, C. Glover, S. Quaintance.
Fifth row: B. Treadwell, H. Hoham, M. Shull, W. Hurni, R. Gearhart, D. Close, N. Beers, G. Scott, C. Boger, N. Ochstein, M. Webb, J. Pommert.

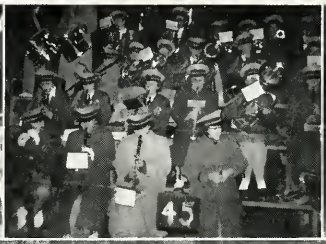

First row: S. Donaldson, C. Hendricks, V. Walters, Miss Daggy, M. Wyne, M. Muzzillo, C. Shoudel.
Second row: L. Farver, C. Barnett, S. Rainier, P. DeCoursey, J. Jordan, J. Gee, R. Openlander, J. Calvin.
Third row: F. Warner M. Krick, B. McCann, M. Purdy, L. Walters, C. Boger, S. Mitchell.
Fourth row: B. Stebing, C. Barnhart, S. Veale, T. Powell, J. Potter, E. Muzzillo.

Chorus Harmony

Music, courtesy of the talented girls in Miss Daggy's chorus, fills the air every Tuesday and Thursday.

Directing chorus activities this year were Virginia Walters, president; Carolyn Shoudel, vice president; Mary Wyne, secretary-treasurer; Sharon Donaldson, librarian; Margie Muzzillo, advertising manager; and Miss Daggy, sponsor. Carol Hendricks served as accompanist.

The chorus brought forth two fine trios this year. The Solo and Ensemble Contest at Fort Wayne was a triumph for Sharen Perkins, Carolyn Shoudel, and Joyce Gerig, who were rated "superior." A ribbon inscribed "excellent" was awarded to the second trio, Susan Cochran, Carolyn Hendricks, and Carolyn Shoudel. Carolyn Shoudel earned an "excellent" rating on her vocal solo.

The chorus entertained the American Legion Auxiliary and its guests in the Girls' State program. They sang for the Christmas program and annual Spring Concert. The girls also added a musical touch to the Commencement and Baccalaureate services. Carolyn Shoudel, Susan Cochran, and Carol Hendricks were much in demand as a trio and sang for several organizations.

Like the basketball team, chorus is often hit hard by graduation, and this year was no exception; but also like the basketball team, chorus never has to search for eager underclassmen ready to step into the seniors' shoes. We certainly wish Miss Daggy and the chorus the best of luck next year.

G. A. A. Jazz

The Girls' Athletic Association is an after-school organization which means as much to girls who participate as football, basketball, and track mean to the boys. It calls for sportsmanship and cooperation on the part of every member.

The season began with a rousing session of speedball. When the weather turned chilly, the girls looked to the inside for their favorite sport—volleyball. This year they played a tourney with Kendallville. Auburn came out on top again by winning all the games. The girls had a nice time and good sportsmanship was shown by all. After volleyball season, the girls turned their talents to a Hoosier sport—basketball. During this time G.A.A. members also started bowling and swimming. Both these sports were held on Wednesday night, with bowling after school and swimming at 5:30. Following basketball, everyone participated in the three minor sports—badminton, volleyring, and shuffleboard. About this time weather conditions improved and they again turned to the out-of-doors to play softball.

To join G.A.A. a girl must earn fifty points a year. Six practices in any sport count as ten points. Also there are numerous "Skill Tests" that the girls may take to increase their points. Numerals were awarded to those girls receiving 150 points in their four years or less, and letters were awarded to girls receiving 250 points. The State Plaque is awarded to any girl receiving 350 points and having the ability to pass the tests.

Although the seniors are sorry to see the end of their G.A.A. days arrive, the social event to which the girls look forward every year is the banquet held in the spring. At this banquet the outstanding athletes of the year were honored.

They received these awards: the Outstanding Freshman Plaque, which is awarded to the freshman showing the best sportsmanship, skill, and interest in G.A.A. in general; the Outstanding Athletic Plaque, which is awarded to anyone in any class who has qualified by showing the best interest, sportsmanship, and skill throughout the time she has been in G.A.A.; and last, but not least, is the Sportsmanship Plaque that is also unlimited as to class, but is solely for the purpose of promoting sportsmanship throughout the year. In addition to all these awards, the officers for the next year were announced.

First row: M. Minard, S. Steward, P. Armstrong, V. Walters, L. Schwartz, J. Weinert, L. Manon, Miss Hendry.
Second row: M. Koil, M. West, A. James, B. Blevins, P. Ort, L. Walters, M. Muzzillo, C. Edwards.
Third row: J. Klock, D. Hoodelmier, B. Wilson, A. Hartman, B. Butz, S. Short.

First row: T. Reynolds, D. Houghton, G. Grate, L. Knisley, T. Krick, D. Souder, E. Aschliman, B. Delagrange.
Second row: J. Manon, D. Johnson, R. Gearhart, D. DeCoursey, A. Gouveia, K. Myers. W. Culbertson, J. Covell, J. Capen.
Third row: P. Muzzillo, H. Hoham, H. Penland, H. Winebrenner, R. Hathaway, R. Leas, L. Baumgartner.
Fourth row: H. Gorrell, L. Spade, J. Blevins, B. Webb, A. Kurtz, E. Hildebrandt, B. Drerup.
Fifth row: B. Blevins, H. Quance, B. Potter, J. Copeland.

Lettermen Cadence

Membership in the Auburn High School Lettermen's Club is guaranteed to those athletes who have earned at least one letter in one or more of the three major school sports — football, basketball, and track. The yell leaders and team managers are also eligible.

The 1952 football letters and chevrons went to the following underclassmen: Kenneth Myers, Bernard Drerup, James Blevins, Harold Winebrenner, Richard Leas, Edwin Hildebrandt, Pete Muzzillo, Albert Kurtz, Gerald Grate, Ronald Gearhart, William Culbertson, Bradford Webb, and Larry Spade.

In addition to a letter and chevron, Don Souder, LaVern Knisley, Harry Gorrell, Robert Delagrange, Larry Hinschlager, Eddie Aschliman, Jack Casselman, Tom Reynolds, and Robert Hathaway earned their senior awards in football — a silver football or belt buckle. Jim Capen and Don Johnson received senior awards but did not receive letters. John Manon earned a manager's letter for his efficient handling of the team equipment.

Basketball awards for 1952-1953 were won by the following underclassmen: Pete Muzzillo, Bradford Webb, Jerry Heffley, Bill Killgallon, Nick Beers, Jim Blevins, and Kenny Myers. Robert Delagrange, Larry Hinschlager, and Tom Reynolds attained blankets as their senior awards. Eddie Aschliman acquired a letter for his fine job as team manager.

During the 1952 track season the following boys received their letter and chevron: Sam Campbell, David DeCoursey, Robert Delagrange, John Goings, Calvin Grosscup, Harry Gorrell, Harry Hoham, David Houghton, LaVern Knisley, John Manon, David Michael, Pete Muzzillo, Tom Reynolds, Donald Souder, David Timberlin, Brad Webb, and Manager Tom Krick. Silver track shoes were awarded to these seniors: Sam Campbell, John Goings, Cal Grosscup, David Michael, and David John Timberlin.

The football Conference play of Don Souder, Pete Muzzillo, and Tom Reynolds merited places on the N.E.I.C. first team and a Conference football besides. LaVern Knisley was placed on the second team, and Jack Casselman and Robert Delagrange received honorable mention.

All-Conference hoop stars were Tom Reynolds, who made first team, and Pete Muzzillo, who earned a second team spot. Again Bob Delagrange received honorable mention.

The 1952-53 yell leaders, who won a large, bright "A" for their wonderful job of cheering, were Joan Copeland and Joan Myers.

Teen-Y Tunes

The Teen-Y Club is a national Y.M.C.A. organization for freshman and sophomore girls. Its members stand on a platform backing "clean speech, clean sports, clean scholarship, and clean living." Auburn's 48 Teen-Y'ers held their meetings the first and third Mondays of each month.

The leaders chosen for this year were: president, Rose Palumbo; vice president, Mary Jane Haines; secretary, Janet Pearson; treasurer, Mary Lou Romeiser; chaplain, Isobel Richardson; and sergeant-at-arms, Shirley Grogg. The "Y" sponsor was Mrs. Gene Holdeman, and the club mothers were Mrs. John Burtzner, Mrs. Carl Romeiser, and Mrs. Park Roussey.

The year's activities started with an initiation dance held in the little gym of the high school. Elaborate decorations, good food, and lively entertainment made the evening a success. A second dance on April 17, which was based on the theme "April Showers," wound up the social program.

Teen-Y Christmas carolers cheered the citizens of Auburn during the Christmas season with their beautiful singing. They also had a very talented chorus group, directed by Mr. Don Wilson, in the "Canteen Blackout" this year.

Two particularly good meetings featured Mrs. Overmeyer and Miss Taticchi, grade teachers, who spoke to the girls on interesting and timely subjects.

A successful candy and bake sale held on February 21 added to the club treasury.

Installation of new officers was held on the last meeting of the year. It was a beautiful ceremony and one which the girls will remember for a long time. We are proud of the Teen-Y club and know that it will continue its worthwhile activities in the years to come.

First row: J. Wilmot, M. Romeiser, I. Richardson, Mrs. Holdeman, R. Palumbo, S. Grogg, M. Haines, V. Mauk.

Second row: C. Timberlin, D. Dilly, K. Woodcox, A. Neuenschwander, J. Klock, E. Rowley, D. Hoodelmeir, D. Bartels, J. Ferguson, M. Muzzillo, J. Calvin.

Third row: C. Barnett, I. Blevins, J. Jordan, N. Cox, C. Burtzner, A. Kleeman, B. Roussey, P. DeCoursey, R. Openlander, S. Short, A. Walters, B. Yates.

Fourth row: G. Griffith, L. Farver, C. Bassett, J. Capen, L. Patrick, C. Roundtree, C. Browand, C. Freeman, L. Phillips, T. Powell, S. Veal, S. Murbach.

Fifth row: S. Donaldson, M. Foster, B. McCann, S. Quaintance, C. Webb, N. Krueger, S. West, S. Burgoyne, B. Wilson, S. Mitchell.

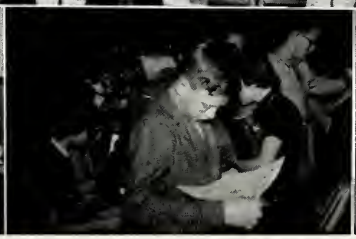

First row: T. Reynolds, D. Johnson, J. Copeland, D. Bartels, M. Funke, P. Armstrong, Miss Dawson.
Second row: J. Monon, D. Souder, S. Perkins, B. Bauer, J. Simanton, L. Schwartz, A. Shaw, M. Minard, M. West.
Third row: T. Krick, A. Mertens, J. Gerig, J. Myers, L. Manon, E. McAninch, A. Nugen, D. Bartels.
Fourth row: M. Wyne, H. Quance, I. Richardson, C. Burtzner, S. Richardson, M. Haines, M. Romeiser.

Devil's Journal Composers

May, 1953, wound up the fifth successful season for the "Devil's Journal." This year, under the direction of Myrna Funke, our school paper added many improvements — the most impressive of which was a new A. B. Dick Mimeograph. This marvelous machine surely beats the old ink-leaking, hand-cranking affair which served the "Devil's Journal's" first four years of existence; it is electrically powered and can turn out 125 printed sheets per minute. The "Devil's Journal" is greatly indebted to the P.T.A. for its assistance in financing the mimeograph. To earn its keep, the machine is exercised on the programs for basketball games.

Unsung heroes of the "Devil's Journal" Staff are Editor-in-chief Myrna Funke and Sponsor Miss Dawson. Few realize the time and devotion the paper demands of these two officers. Eighteen times this year they faced the rigors of assigning, gathering, writing, proof-reading, typing, laying out, stenciling, printing, and selling copy.

Myrna and Miss Dawson had very capable assistants. Doris Bartels was assistant editor; Joan Copeland handled the business; Don Johnson's art work added spice; John Manon reported on sports happenings; and Tom Reynolds was humorist. Pat Armstrong contributed many Saturday afternoons of stencil-cutting. Exchange secretary was Betty Bauer. Curtis West could always be depended on to take charge of the printing. Columnists were: Sharen Perkins, Sue Richardson, Mary Jane Haines, Marsha Minard, Pat Armstrong, Anne Shaw, Don Souder, and Allen Mertens. Loretta Schwartz, Erna McAninch, Ann Nugen, and Tom Krick covered the organizations. Gossip was tackled by Joyce Gerig, Ladean Manon, Carolyn Burtzner, and Donna Bartels. Typists were Marsha Minard, Marilyn West, and Mary Wyne.

The "Devil's Journal" provides an outlet for the many talents and abilities of A.H.S. students. The practical experience it offers in writing, business, leadership, and meeting deadlines is useful in any occupation.

Hit Parade--"Our Miss Brooks"

November 6 and 7 brought the comedy "Our Miss Brooks" to the Auburn High School auditorium. Miss Hudson, in her first year at A.H.S., scored a big success with her splendid job as director of the play, for the play showed evidence of hard work on the part of both crew and cast.

Imagine all the things that could happen when Miss Brooks, a high school English teacher, is suddenly forced to cast and direct the school play! Heading the list of troubles were numerous school board scrapes due to "improper" treatment of the school board president's spoiled daughter, Rhonda. Production difficulties, involving sets for the mountain scenes of Shangri-La and a cast requiring several boys, were no small problem. Added to these headaches was the "eternal triangle." This one included Rhonda, daughter of the school board president; Ted, the school's star athlete, and Jane, a talented nobody, who got the part opposite Ted in the play in spite of Rhonda's tantrums. Miss Brooks pushes ahead with the play, however, taking blame for some things that aren't her fault—such incidents as couples getting home too late from rehearsal—and for some things that were her own scheming, as, when in desperation, she hides all the basketballs and band instruments in her closet. These trials and tribulations soon have the principal, Mr. Wadsworth, in a state of frustration. However, like any good story, all ends well, and as a final happy result, Miss Brooks gets "her man," the athletic coach, Hugo Longacre.

This play, for all its humor, is so "true to life" that most of the difficulties that occurred in the play actually occurred in the A.H.S. production of "Our Miss Brooks." On the last night of the play the Chinese vase was broken, which up to the time was the ONLY thing that had not been repeated in this production of the play.

THE CAST

Miss Brooks, a high school English teacher .... Ann Nugen
Miss Finch, the librarian ..... Beverly Thomas
Hugo Longacre, the athletic coach ..... Don Johnson
Mr. Wadsworth, the high school principal .... Tom Reynolds
Miss Audubon, the music teacher ..... Ladean Manon
Mrs. Allen, the school board president ..... Marilyn West

Students:

Elsie ..... Carol Dye
Jane ..... Betty Bauer
Doris .... Noreen Hartman
Faith ..... Marsha Minard
Ted ..... Bradford Webb
Elaine ..... Fannie Cox
Sylvia ..... Doris Bartels
Marge ..... Sharen Perkins
Rhonda ..... Diane Benson
Stanley ..... James Seigel
Martin ..... Larry Rank

First row: T. Reynolds, D. Benson.
Second row: C. Dye, L. Manon, N. Hartman, L. Grimm, M. Minard, F. Cox, D. Johnson, A. Nugen, B. Webb, B. Bauer, J. Seigel, M. West, S. Perkins, L. Rank, B. Thomas, P. Muzzillo, D. Bartels.

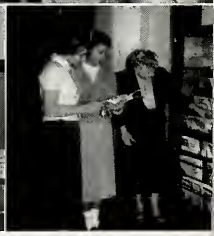

First row: Miss Dawson, N. Klink, J. Copeland, B. Bauer, M. Kail, J. Rohm.
Second row: C. Dye, A. Hartman, C. Hendricks, B. Boyce, G. Griffith, N. Gillespie, N. Hortman.
Third row: J. Simanton, S. Richardson, B. Butz, B. Bonfield, B. Thomas, J. Long, P. Lung.

Librarian Lyrics

Solving the mysteries of the arrangement and identity of the A.H.S. book collection is the special service performed by Miss Dawson and her twenty assistant librarians. Every day, they settle the problems of many perplexed students in their search for library information.

Our up-to-date library is well-stocked with various dictionaries, encyclopedias, almanacs, and atlases. No matter on what quest for knowledge a teacher may send you—from the life and times of an obscure author to the population of Borneo in 1933—the information you need is usually waiting for you on the shelves of our school library. Current magazines have kept students informed on present-day events — and kept many a student with time on his hands busy and out of trouble.

This year we have increased our library by fifty new books, most of which are fiction. Our fiction section is being built up to supplement our reference collection; and the chances are, if you are looking for a book for entertainment, one of the librarians will be able to supply your needs.

Our librarians find that they have fine training for a job in a college library if they want extra spending money for their higher learning.

Boosters Downbeat

The Boosters Club was organized to raise funds which would help to support the School Assembly programs brought to the student body at various times during the year. Thus Mr. Miller can continue to bring artists, musicians, dramatists, and experts in many other fields to the A.H.S. stage.

Working in pairs, one member in charge of change and the other holding a basket full of concessions, A.H.S. Boosters canvass the fans at the basketball games, selling candy, popcorn, potato chips, and ice cream. Boosters soon become experts at making change quickly, pitching ice cream bars accurately, and catching dimes as they rained down from the top bleachers.

Miss Shadinger, the home economics teacher, sponsors the club, and Carol Dye is the general manager. Twenty-three students turned out to back them, getting the club off to a good start. In the years to come the club is expected to expand to include many more members.

Although in its first year, the Boosters Club has an interesting history. The organization is Mr. Miller's "brain child," cooked up when F.H.A. which has controlled concessions at basketball games during past years, reported that it was unable to continue this project. The idea for a booster club which would fill two needs—more money for assembly programs and refreshments at ball games—was presented to A.H.S. students, and they followed up the proposal. Each club member promised his services for at least four games, and a certain number were chosen for duty at the Sectional Tournament in Auburn.

First row: C. Dye, D. Bartels, J. Simanton, Miss Shadinger, G. Shannon, B. Butz, S. Gingrich.
Second row: S. Baxter, J. Klock, D. Hoodelmier, B. Wilson, B. Boyce, J. Potter, S. King.
Third row: M. Close, T. Krick, A. Shaw, D. Benson, R. Teter, L. Manon.

First row: G. Miller, A. Shaw, C. Hendricks, D. Bartels, B. Thomas, D. Neidlinger.
Second row. B. Boyce, D. Hoodelmier, J. Pearson, J. Klock, A. Neuenschwander, J. Capen, P. DeCoursey.

A. H. S. SHARPS
The Honor Roll

Class of 1954

Carol Hendricks
Anne Shaw
Doris Bartels
Beverly Thomas

Class of 1955

Dan Neidlinger
Pollyann DeCoursey
George Miller
Billie Jo Boyce
Janet Pearson

Class of 1956

Judith Capen
Dian Hoodelmier
Jane Klock
Ann Neuenschwander

Posing, Lee?
Working hard, boys?

"It Came Upon a
Midnight Clear"

Girls, girls, girls
Don's limousine

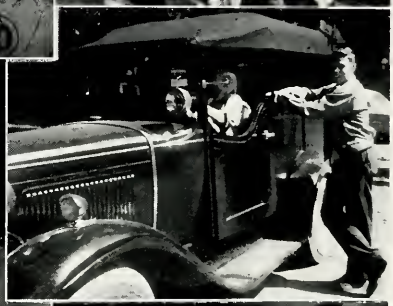

Turn around, Shad
Eyes — left

Old Flame
Watch your step

Who's behind the menu?
Looks cozy

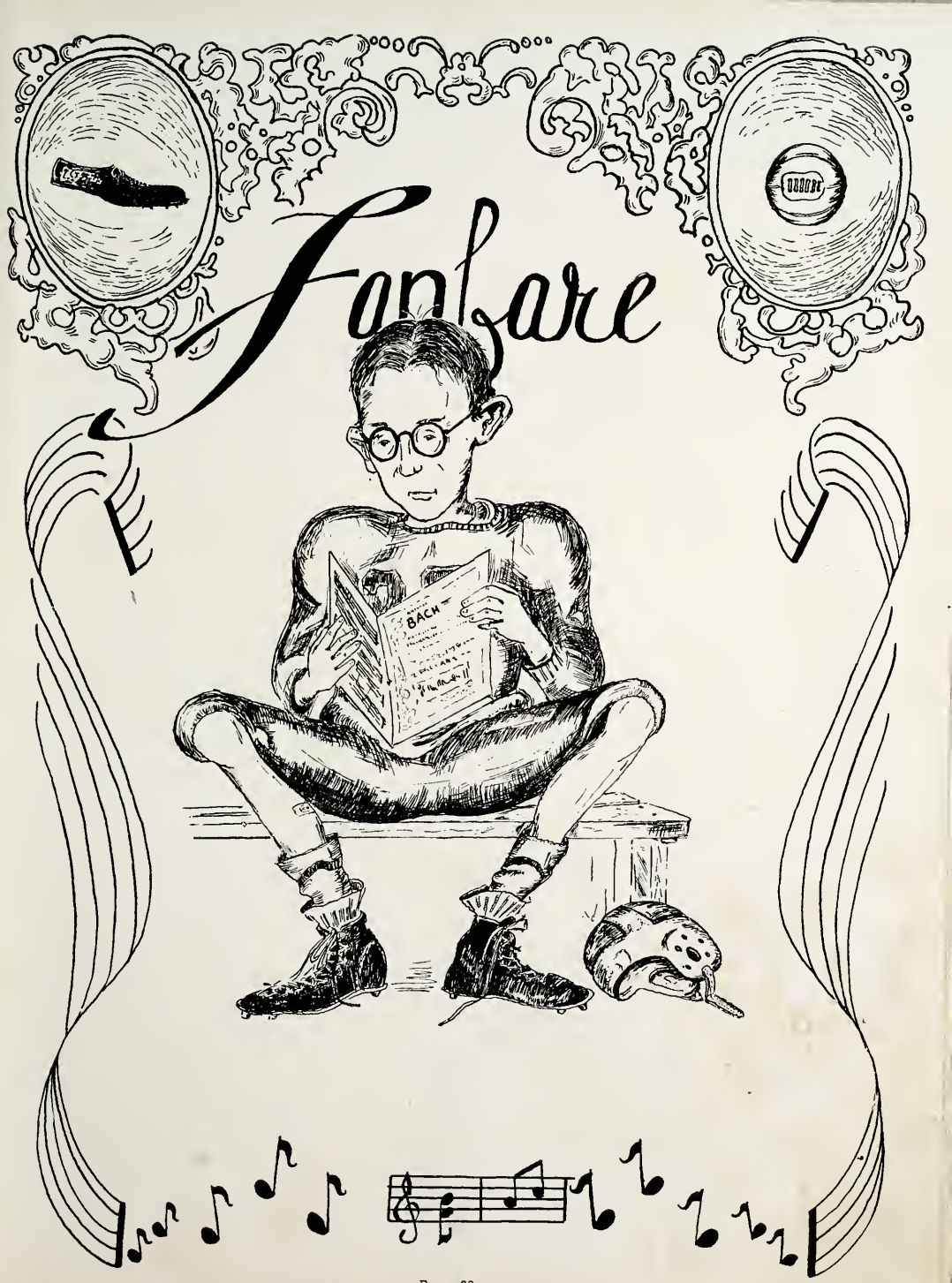
Fanfare
BACH

Basketball Statistician—Gerald Grate

Basketball Manager—Ed Aschliman

Football Manager—John Manon

A.A.A. President—Bob Delagrange

A.A.A. Secretary—Tom Reynolds

Football Statistician—Don Johnson

Track Manager—Tom Krick

The Auburn

The Auburn Athletic Association is by far the largest organization in A.H.S., for it includes all the high school season ticket holders, band members, yell leaders, football, basketball, and track squads, as well as managers of these three sports.

The club was organized to promote school spirit and to interest the kids in the sport events of the school. Pep sessions were held in the big gym before all the crucial games, and the yell leaders were given a workout at each session—to say nothing of the A.A.A. president, who was expected to have a joke for each occasion. "Randy" and "Zeke" were the silver tongued orators who created much enthusiasm among the student body.

In the election of the A.A.A. officers, Bob Delagrange was chosen by the student body as president and Tom Reynolds was chosen as secretary. Miss Wood is the factulty member of the executive branch of the A.A.A. and serves as treasurer.

The yell leaders were given a chance to get in practice, and then the first election was held. The student body chose Helen Quance, Barbara Potter, and Joan Copeland to lead their cheers for the "Mighty Devils." Since Helen was married

Mr. Cecil Young
Football and Track Coach

Mr. Randall Lawson
Basketball Coach

A.A.A. Treasurer — Miss Wood

Cheer Leader — Barbara Potter

A.A.A. Members

Cheer Leader — Joan Copeland

A.A.A. Members

Cheer Leader — Joan Gouveia

Athletic Assn.

during the first semester, president Bob Delagrange had to hold another election to replace her. A.A.A. members chose Joan Myers to fill the spot. Later in the semester Barbara Potter was married and the remaining yell leaders decided to get along with only two for the rest of the year. The yell leaders put in some hard work this year and really did a swell job of leading the Red Devil rooters onward.

The coaches had some very capable managers. "Zeke" chose Tom Krick as track manager and John Manon as football manager. These boys were very efficient in their respective jobs. The statistician for football was Don Johnson, also a very capable recorder. "Randy" chose Ed Aschliman as basketball manager, and Ed carried out his duties in a fine way. Gerald Grate was given the job of keeping statistics for the basketball team. He proved very efficient. With this very capable group of boys helping the coaches, all the latter had to do was to coach the teams and see that they came out on top.

Mr. Lloyd Miller
Auburn Athletic Director

Mr. Jack Johnson
Assistant Football and
Basketball Coach

62
57
55
53
FOOTBALL

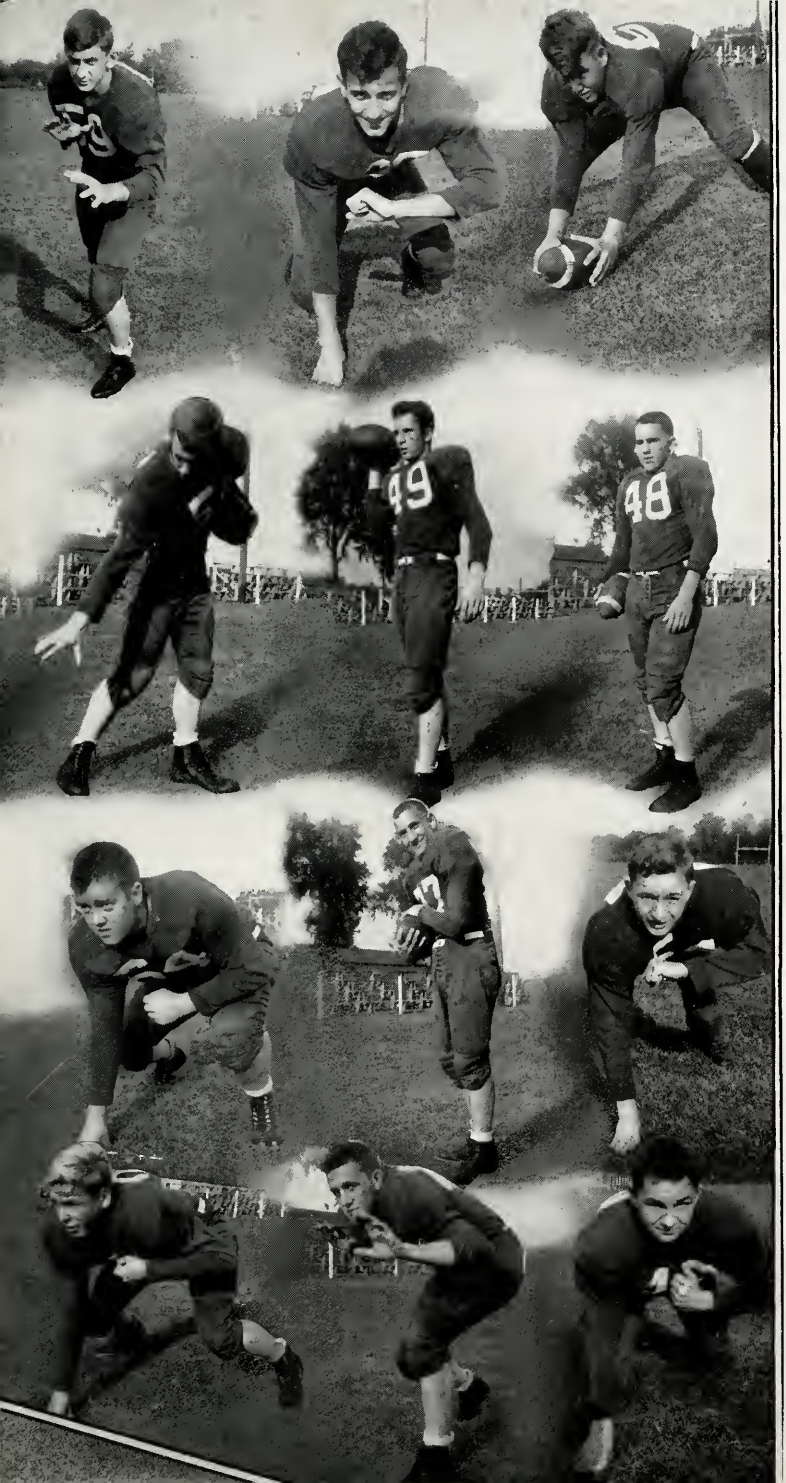

First row:

H. Winebrenner
L. Spade
T. Reynolds
H. Gorrell
W. Culbertson
B. Webb
H. Penland

Second row:

L. Knisley
G. Grate
J. Casselman
L. Hinschlager
R. Delagrange
P. Muzzillo
E. Hildebrandt

Third row:

K. Myers
R. Gearhart
E. Aschliman
R. Hathaway
J. Blevins
A. Kurtz

Fourth row:

B. Drerup
D. Souder
R. Leas

Football 1952

Glass cases in the main hall of A.H.S. display many titles and trophies won by A.H.S. football teams, and the 1952 squad continued the tradition of top gridiron performance. Since a school the size of Auburn considers itself to have a fairly successful season if wins half its games, A.H.S. proved itself to be better than average this season. Coach Young commended the team on a very successful season, which included six victories and three losses. The third defeat was suffered at the hands of Anderson, a new point on the Auburn schedule.

The Auburn Red Devils were unsuccessful in their fight for the Northeastern Indiana Conference title this year, losing two of their games in the loop, the first to Columbia City and the second to Warsaw.

Graduation in 1952 took its toll of regulars, but left to carry on were: LaVern Knisley, Harry Gorrell, Bob Delagrange, Pete Muzzillo, Tom Reynolds, Brad Webb, Don Souder, and Jack Casselman. These boys had seen some action on last year's squad. In addition to these were some fifty lads who worked in the hot sun at the opening practices, but "Zeke" was forced to trim the traveling honors down to a couple dozen good boys.

The team can never forget the student manager, John Manon, who waited on the footballers hand and foot, supplying them with equipment—almost to the point of blowing their noses. Johnny is to be congratulated on his fine work in the past two years. No one worked harder and stayed longer at his post than "friendly John."

"Doc" Wills and Harry Covell handled the injuries, which were few this year. The only major casualty was Tom Krick, who fractured his ankle in practice.

The able coaching staff for the Red Devils is headed by "Zeke" Young, who is assisted by "Randy" Lawson and Jack Johnson. Together they whipped the Auburn Devils into fine shape.

In the opening game on September 5, the N.E.I.C. co-champs blasted out a 31-6 score over the Decatur Yellow Jackets. Delagrange, Muzzillo, Reynolds, and Webb carried most of the offensive load. There were many thrilling plays as the mighty Red Devils ran a 12-0 lead by half time; early in the third quarter the Red Devils scored again and the substitutes took over. In the fourth chapter the Yellow Jackets got their only score, but the Red Devils tallied twice before the gun sounded.

In their second contest the Red Devils won a close decision from New Haven 7-6. The big thrill came in the closing minutes when the Red Devils got their only score. This was much like the New Haven game two years ago. The Bulldogs always give the Devils a good battle, and they surely gave the Auburn fans a scare this season.

First row: B. Drerup, W. Dennis, J. Blevins, E. Hildebrandt, G. Grate, A Kurtz, H. Winebrenner, H. Gorrell, R. Hathaway, L. Baumgartner, R. Leas, E. Aschliman, H. Penland.

Second row: Coach Young, J. Casselman, P. Muzzillo, L. Hinschlager, B. Webb, D. Souder, L. Knisley, T. Reynolds, K. Myers, L. Spade, R Gearhart, R. Delagrange, W. Culbertson, J. Manon.

Third row: J. Souder, K. Carpenter, W. Hurni, N. Ochstein, E. Schuman, J. Sanders, L. Predmore, H. George, W. Feagler, D. Kinsey, L. Carper, A. Armstrong, F. Walters, H. Schwartz, J. Aschliman, Mr. Johnson.

Fourth row: L. Shoudel, J. Heffley, C. Boger, G. VanHorne, J. Kessler, H. Wolff, G. Scott, R. Krick, B. Williams, M. Baxter, S. Sprott, D. Baker, R. Smith, J. Palmer, L. Rieke, W. Killgallon, D. Houghton, N. Beers, T. Krick.

Another close shave was with Auburn's third opponent, Bluffton, but the Devils came out on top 20-13. Bluffton shattered what looked like a 20-0 game in the last quarters by two quick touchdowns and a conversion for 13 points. Nevertheless, it was the third straight N.E.I.C. victory for the Devils this year.

The Nappanee Bulldogs, who went down 31-7, became the fourth victim for the Red Devils. The Devils put the game safely away in the opening quarter by striking pay dirt twice. Three more Auburn touchdowns were added before the game ended. Keith McCuen was the big thorn in the Devils' side.

Concordia of Fort Wayne was number five for the Devils in what thus far appeared a perfect season for the Devils. But the Satans were soon to lose three in a row, two of which were conference tilts. They defeated the Cadets 44-6. Yards gained for Auburn were an even 400—four times the length of the field.

Columbia City downed the Auburnites in one of the worst defeats in A.H.S. football history. The Eagles trounced the Red Devils 27-6 in a rough and hard-fought game. The Eagles were rough and fast, and they had the McIntoshers on the ropes throughout the game.

The seventh game of the season was the second loss for the Red Devils. Warsaw came from behind in the closing minutes to beat the Devils 13-7, racking up Auburn's second conference defeat in a row. The Red Devils looked like winners as they maintained a 7-6 lead until the last three minutes, only to be upset by a 36-yard splurge on Warsaw's part.

The Auburn Red Devils suffered their third defeat at Anderson when the Anderson Indians scalped them by a score of 27-6. However, "Zeke" was satisfied with the Red Devils' showing against the second largest high school in Indiana, though of course he wished the score could have been reversed.

The Red Devils wound up third in the N.E.I.C. standing by defeating Garrett 13-0. The Devils continued their supremacy in the long series of battles between the two teams. It was the ninth straight win for the Devils over the Railroaders.

This year's team placed three on the Conference first team, one of our men on the second team, and had one player who received honorable mention. Pete Muzzillo, Tom Reynolds, and Don Souder were the first team candidates. LaVern Knisley made the second squad, and Bob Delagrange was the honorable mention lad.

AUBURN

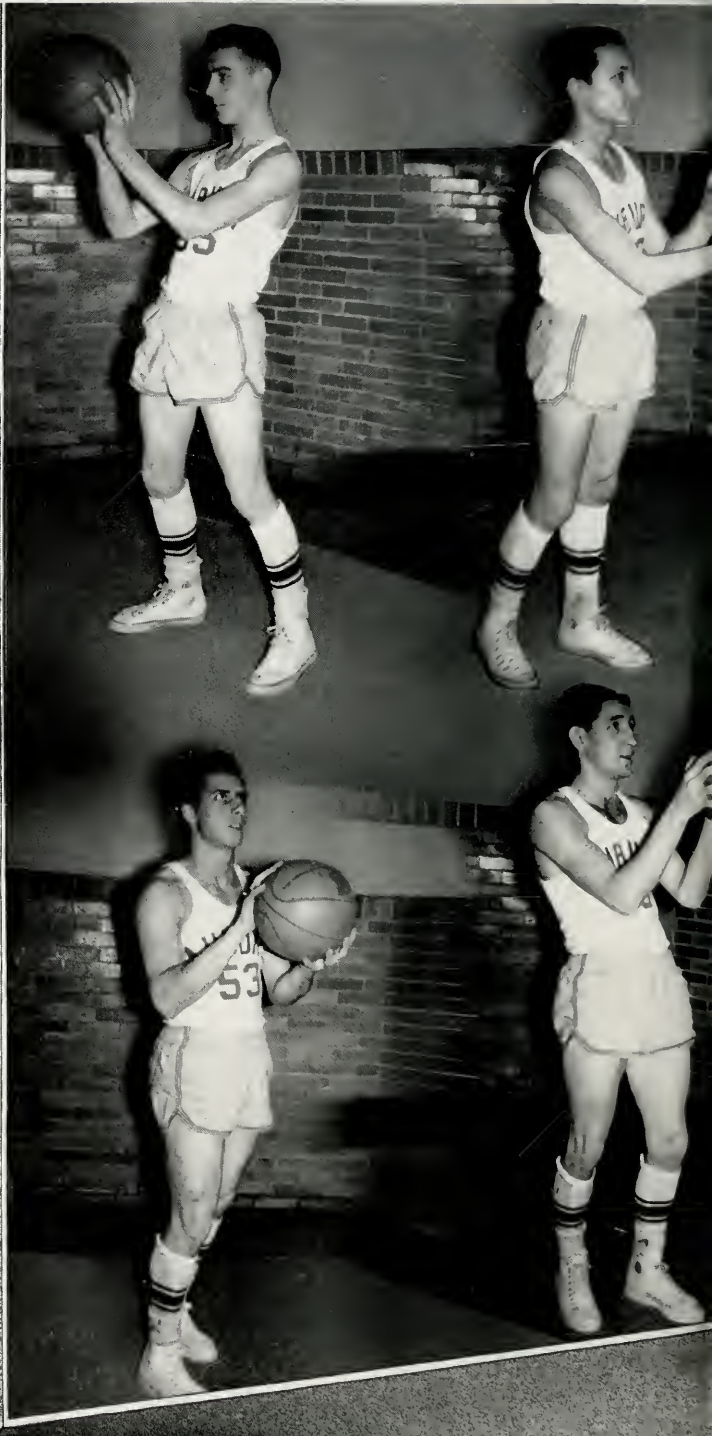

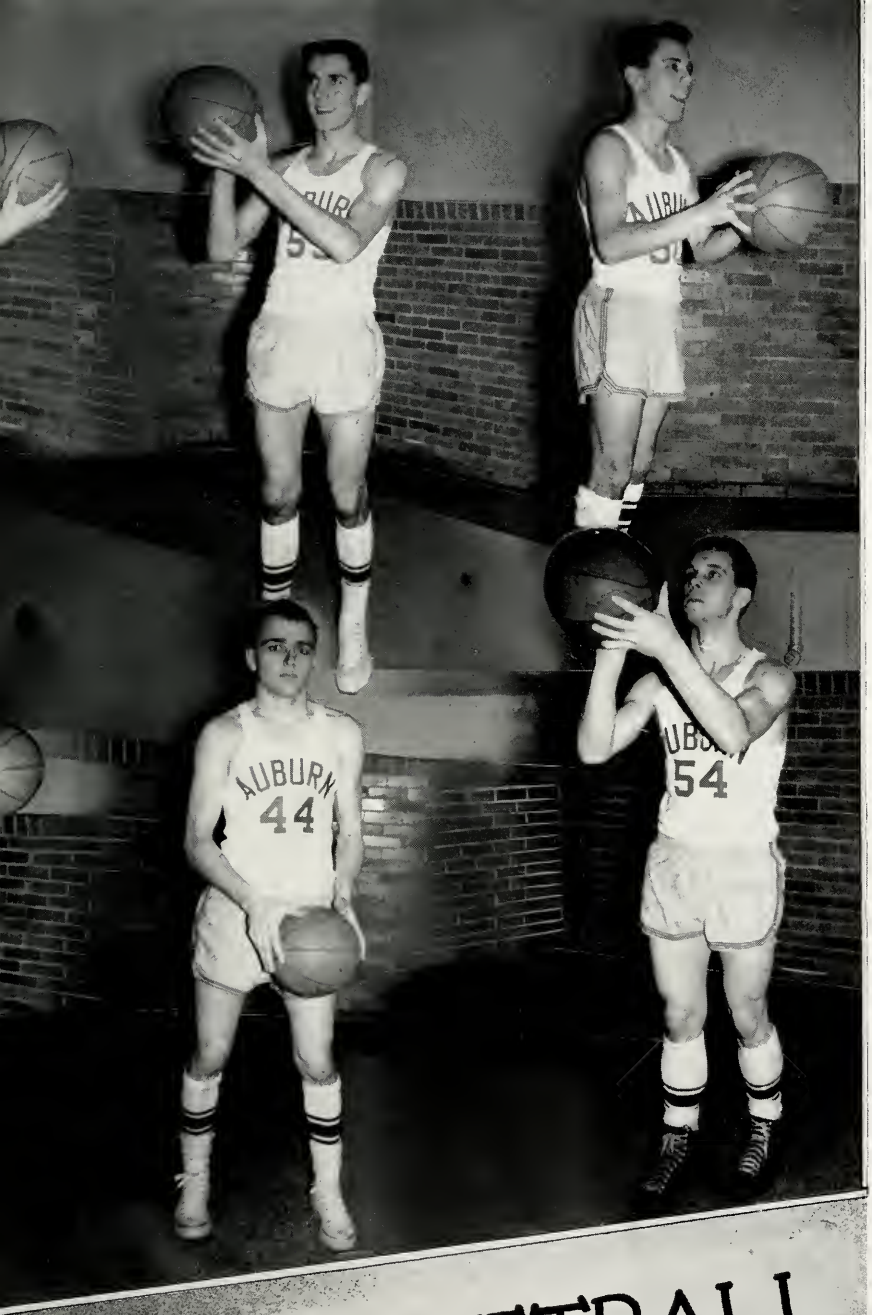

BASKETBALL

First row:

Larry Hinschlager

Jim Blevins

Bradford Webb

Aubrey Gouveia

Second row:

Peter Muzzillo

Tom Reynolds

James Capen

Robert Delagrange

Basketball 1952-1953

The Devils' 1952-53 season was an exciting and entertaining one for the fans, even though it was not all the team hoped for. Auburn's outstanding record made the Devils a marked team, and an originally tough schedule was even tougher with each opponent striving for the prestige earned by beating the Red Devils. This added gleam in the eyes of rival teams lowered our seasonal record to 14 won, 11 lost—an average which demands no apology, however. What's more, the McIntoshers maintained possession of the Sectional Crown for the fifth straight year.

Coach "Randy" Lawson started tryouts before the football season was over. Jack Johnson, Randy's able assistant, helped with the new and inexperienced boys, while Randy worked with the veterans. Ed Aschliman is to be congratulated for his fine job as student manager; his feet were constantly on the move for someone.

The Red Devils opened the season by trouncing the Ashley Aces by a 71-28 score. The former game experience the Aces had over the Red Devils proved no barrier — especially to Jim Capen, who dumped in 24 points.

The second game, with Butler, was expected to be another stall. Much to the Satans' surprise, it was a hard-fought, well-played ball game, and the Windmills were a constant threat until the closing minutes. The Red Devils pulled away to beat Butler by a 61 to 49 margin.

Auburn downed the first Fort Wayne team scheduled by defeating the Concordia Cadets 56 to 47 for their third straight win. This was the first high school game played in the new War Memorial Coliseum, and the Red Devils have the distinction of being the first high school team to triumph in it.

Game number four came when the Auburn team invaded New Haven and came out on top 61 to 41. Although the gap was twenty points, the Red Devils did not come out ahead until the third quarter.

North Side trounced a bewildered Red Devil team in the Coliseum by a stunning 76-51. This was the first Fort Wayne victory over the Red Devils in the last seven battles of the two teams.

The Devils got back in the winning column when they defeated their old rivals, the Garrett Railroaders, 66-39. It was the second conference game for the Red Devils, and they seemed to have recovered after the 25-point whipping dished out by North Side.

Auburn's second loss of the season came at the hands of the Peru Tigers. The Tigers outran the Devils and piled up 68 points while the Red Devils stacked up only 50.

The Red Devils had to stage a big rally to discourage a fighting South Side team at the War Memorial Coliseum to come out on top 47-44. It was unknown at the time, but Tom Reynolds had a hat at stake—"Randy's." It was presented to him after the game.

Brad Webb scored 17 points in the second half of the Angola game to spark the Devils to a 56-50 win. It was the seventh win of the season, but it looked bad until all-round team work put and kept the Devils ahead in the last quarter.

On January 1, 1953, the Red Devils traveled to Huntington for the New Year's tourney. The results were unhappy for the Devils, for they lost two encounters, the first to Central 67-55, the second to Huntington 48-56. Central of Fort Wayne successfully defended its title against Elkhart in the final game.

Kendallville's Comets defeated the Red Devils in a Conference game at Kendallville by 52 to 65. It was a see-saw battle all the way, but the Comets lasted longer and added some steam to pull away from the Devils in the closing minutes.

The Auburn Devils came back into the winning side January 10, when Elkhart came to the Alumni Gym. The Blue Blazers' high ranking in the State was an added incentive for the Red Devils to win, and they were successful by a 51-48 score.

The Red Devils seemed to be on their way as they dropped a good Decatur team 67-60. They played a much improved game and began to look as if they had found themselves.

The Devils were a little over-confident when they met the Warsaw boys, and lost a one-point decision 54 to 55. The Devils were leading at half-time by twelve points, but this only encouraged the Tigers.

Another defeat, the seventh of the season for the Red Devils, came at the hands of the Columbia City Eagles 56-48. This made a Conference crown practically out of the question.

Another defeat for the Devils came when Fort Wayne Central had too much rebounding power for Auburn in their fourth Coliseum game. The first quarter was the only time the Devils were a threat to the Tigers, and the game ended with a 60-45 score.

The Devils almost turned their first trip to South Bend Adams into a victory, but time ran out before they could close the gap. Consequently, they came out on the short end of a 71-65 score. However, the Red Devils scored 47 points in the second half, and again it looked as if they were on the road to recovery.

Bluffton also came from behind to slap a 49-46 win on the Devils. The Auburnites were fourteen points ahead when the last quarter began, but some hot shooting by Bluffton kept the Devils from dropping this Conference foe.

As the regular season closed, the Red Devils hung up a 58-52 defeat on Huntington to make a fifty-fifty season record.

Auburn was given a break in tourney play by drawing for home play for the first time since 1949. They drew Hamilton as a first opponent, and defeated them in the opening game 72-41. The team had difficulty getting started against Orland in the evening game, but pulled out and trounced the Tigers 62-40.

On Saturday in the Sectional semi-finals the Red Devils defeated a strong Angola team 65-45. The final game was Auburn all the way as the boys whipped Butler for the fifth straight Sectional crown. The Regional crown, which the Devils had held for four straight years, was wrested from them by Central of Fort Wayne by the no uncertain score of 60-31.

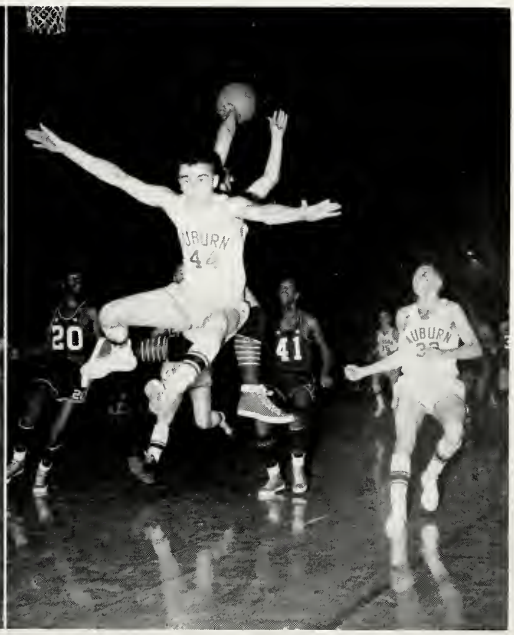

First row: L. Rieke, J. Heffley, W. Killgallon, R. Krick, N. Beers, G. Scott.
Second row: K. Staggs, L. Spade, F. Walters, J. Johnson, E. Hildebrandt, J. Mussak, J. Sanders.

Auburn Imps

The Imps or "junior Devils" of Auburn's B team represent A.H.S. in the preliminary contest every game night. The 1952-53 season was a successful one for the Imps: they won eleven of their eighteen encounters. The Imps gave their fans many breathless moments with their habit of pulling from behind to win in the last quarter.

Assistant Coach Jack Johnson's company this year were sophomores Dick Krick, Larry Spade, Fred Walters, Ed Hildebrandt, Al Gengnagel, and Jerry Mussak and freshmen Layden Rieke, Jerry Heffley, Bill Killgallon, Nick Beers, Gary Scott, Kenny Staggs, and Joe Sanders. Proof that experience with the Imps is a valuable asset to a Red Devil when he wins his horns were the achievements of Bill Killgallon, Jerry Heffley, and Nick Beers when they moved up to varsity standing.

The season was as follows:

Opponent	A	O
Ashley	34	28
Butler	41	38
Concordia*	52	32
New Haven	49	36
North Side*	31	51
Garrett	48	28
Peru	48	46
South Side*	31	40
Angola	52	27
Kendallville	35	33
Elkhart	44	48
Warsaw	38	29
Decatur	37	40
Columbia City	37	31
Central*	43	39
Adams, South Bend	28	40
Bluffton	35	40
Huntington	38	39

*Fort Wayne

Noon League

The sole purpose of noon league is to stimulate an interest in intramural basketball for the ambitious boys who want to participate. The games are played under the supervision of "Zeke" Young and the officials are the boys from the varsity and second teams.

The annual call for the noon leaguers went out in November. The captains were appointed by Mr. Young, and the teams were chosen from the list. The captains are usually seniors who have had good records in previous noon league years.

The captains for this season were: Harry Hoham, who injured his shoulder and was out part of the season; Larry Griffith, Bob Hathaway, Johnny Kleeman, Cork Winebrenner, Dave Houghton, and LaVern Knisley.

The Noon League year began in November and ended with the last of the Sectionals in the latter part of February. All in all there was quite a bit of enthusiasm shown at the noon sessions.

The noon league championship was won by LaVern Knisley's team, which was composed of Richard Gibson, Mike Webb, Steve Sprott, Richard Smith, Danny Kinsey, Bryce Treadwell, and LaVern Knisley.

The results of the season were as follows:

TEAM	LOST	WON
Knisely	4	14
Winebrenner	6	12
Hoham	8	10
Griffith	8	10
Hathaway	10	8
Kleeman	11	7
Houghton	15	3

Left to right. B. Treadwell, D. Kinsey, R. Smith, L. Knisley, S. Sprott, M. Webb.

TR

First row:
D. DeCoursey
S. Campbell
L. Knisley
B. Webb
D. Souder
T. Reynolds
H. Gorrell

Second row:
P. Muzzillo
B. Delagrange
D. Houghton

Third row:
H. Hoham
J. Manon
D. Timberlin
J. Goings
C. Grosscup
D. Michaels

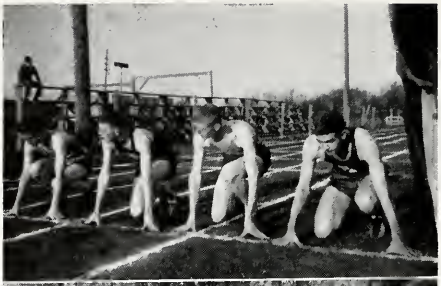

Track 1952

Coach Cecil Young's thinly clads successfully opened the track season Wednesday, April 9, by defeating the Fremont Eagles at Carr Memorial Field 79½ to 35½. One of the largest crowds ever to witness an Auburn track meet saw the Auburnites in a good performance. The Eagles and the Devils were evenly matched in the running events, but valuable points in the field events tipped the scales in favor of the locals.

The Devils won their second contest by whipping both Butler and St. Joe in a triangular meet. Only two blue ribbons escaped the Red Devils as they piled up 79 points. Butler came through with 29, and St. Joe ran third with 9.

in the third meet of the season the Auburn thinlies trounced the Irish from Fort Wayne Central Catholic 88 to 24. The Irish copped only one blue ribbon from the Red Devils. The lonely ribbon resulted from DeWalt's victory in the 100-yard dash — Muzzillo was not up to form. Goings set a blistering pace in the mile run, winning by a foot.

The fourth meet, a dual, saw the Devils run over Concordia 86-29. The Devils again bagged a lion's share of blue ribbons. Dave Michael and Brad Webb scored doubles, but Grosscup and Muzzillo, usually double winners, didn't fare so well.

The McIntoshers, weakened by the illness of three point-getters, eked out only three extra points to top Kendallville for a 59-56 victory in a hard-fought dual meet. Dave Michael, Dave DeCoursey, and Sam Campbell were unable to compete because of illness, and Coach Young had to juggle his starters to get the best balance in the runing events. It was a cold, wet evening, and both teams had poor starts. The Devils had to win the final race in order to capture the meet. This incentive caused them to rack up their best time in the mile relay.

The Red Devils triumphed in their sixth meet, held at Garrett, by a score of 56⅓ to 52⅔. The Railroaders made a desperate bid by capturing both relays, but lost out in the field events. Tom Reynolds, who was missed in the low hurdles and pole vault, was out with an injured knee received in the N.E.I.C. contest. Illness also claimed Sam Campbell.

Auburn took third in the Conference, running behind Warsaw and Kendallville. Five records were shattered and three broken by the Warsaw Tigers. As expected, Whitey Bell of Warsaw ran away with the individual scoring. He chalked up two firsts, a third, and helped his team win the half-mile relay. The Conference standing was as follows: Warsaw 78½, Kendallville 31½, Auburn 29 5/6, Columbia City 21 1/6, New Haven 19, Decatur 17½, Garrett 14⅓, Bluffton 12½. Columbia City was the scene of the meet.

The Auburnites took sixth place in the Class B competition of the Goshen relays. Warsaw's Tigers successfully defended their title by scoring 62 points, as they took six first places and set five of the eight new records established. The only first for the Devils was in the mile relay.—time 3:51:3. Dave Michael's leap of 11 feet, 2 inches was good for second place in the pole vault. Muzzillo got in a fast heat and did not qualify for the hundred. Grosscup tripped on the last hurdle and ended up third.

Warsaw again came in first at the Kokomo Relays—doubling the score on second place Plymouth. The Auburn thinlies came in third. Dave Michael brought home the only blue ribbon for the Red Devils. Whitey Bell of Warsaw won two first ribbons for the Tigers. Class A was topped by Gary Roosevelt.

Dave Michael and Cal Grosscup were Auburn's only entries in the Regional Track meet held at Fort Wayne in a downpour of rain. Cal did not qualify in the high hurdles, but Dave's tie with six other boys for second in the pole vault event earned him a spot in the State meet the following Saturday.

The season can be summed up as successful; the Devils won six dual meets and placed third at Kokomo and eighth at Goshen. The team is to be commended, for it set a high standard for coming A.H.S. squads.

During the annual assembly for track awards, Coach Young announced his retirement from track. "And now," said Zeke, "I leave track with the last word." But the team had different ideas. When one of his boys, Sam Campbell, presented "Zeke" a bronze track shoe on behalf of the team, "Zeke's" mouth fell clean to the floor. Certainly it was the big [illegible]ent for "Zeke." A.H.S. is indebted to Mr. Young for many track victories and titles. We want to extend him our congratulations for these honors; may he always remember the good times he had on the cinder track.

We also want to extend to "Dad" Lawson complete assurance that he will have the school's backing next year when he takes Mr. Young's place in the field of track.

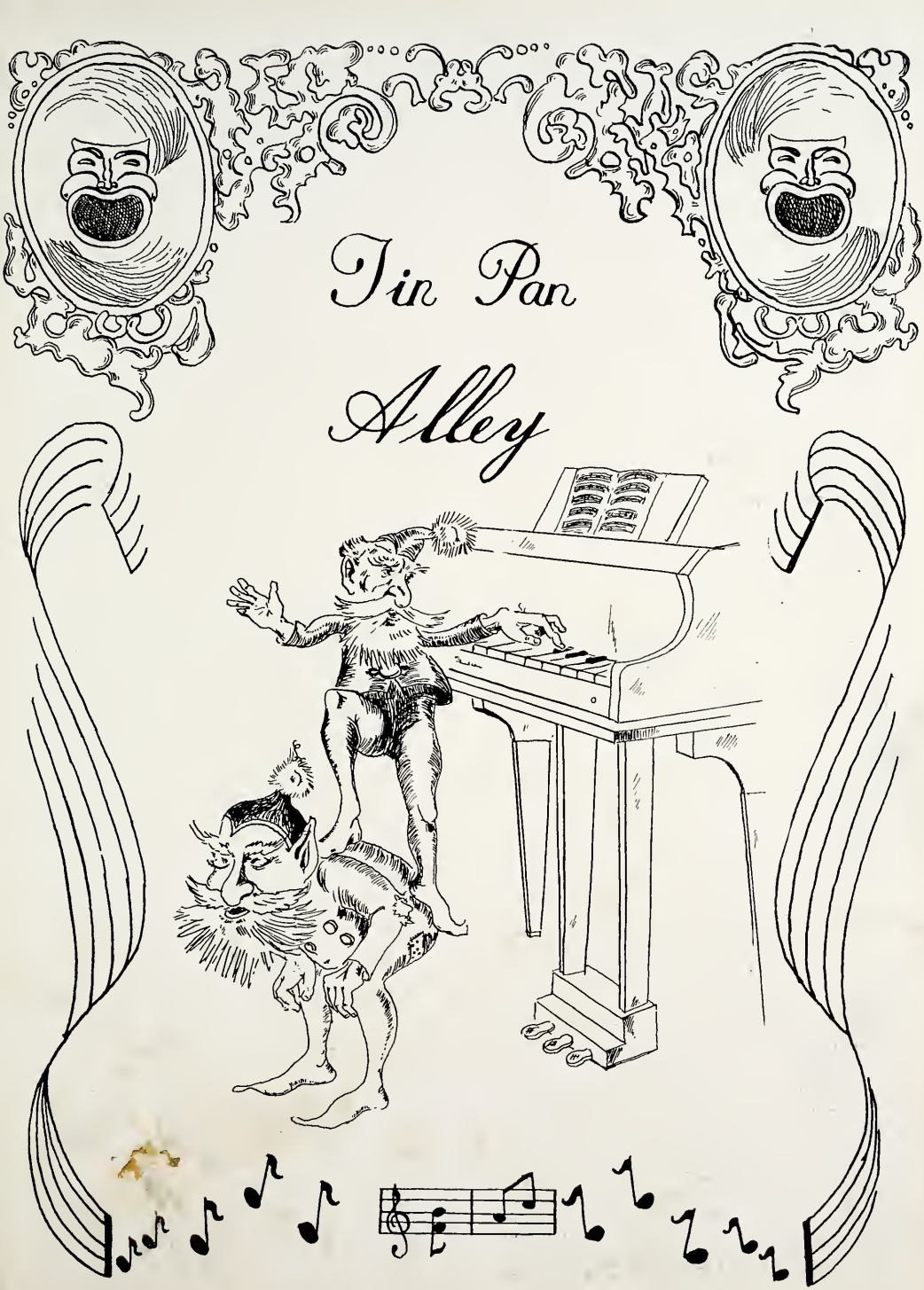
Tin Pan
Alley

The Morning Hangover

Weather: Probably! **8: at the Bar**

RIOT AT LOCAL ROLLER DOME

The skating rink was jammed on that great eve of Tootday, Decber, 78,000. The night will long be remembered in spite of our efforts.

The first notable couple we saw was "Nibby" Neal Trout and his girl "Club-Foot" Roth. Miss "Club-Foot" was attired in a gorgeous gunny sack skating skirt made of genuine imported burlap. Her blouse was a long-sleeved, red satin affair studded with brilliant sequins. She had her skates especially dyed fluorescent pink for the occasion. Mr. "Nibby" wore a pair of chartreuse knickers with a shirt to match "Club-Foot's." We all noticed that "Nibby" had on a most attractive tie that lit up in the dark and said, "Don't kiss me again, baby, my teeth hurt."

We were certainly surprised to see "Hairlip" Covell helping "Bubbles" Ellis with her skates. He did a wonderful job of adjusting them. "Bubbles" had on a very attractive outfit of purple rayon-jersey with a sweetheart neckline. "Hairlip" was also dressed to match his date.

"Snozzle" Reynolds and his date, that famous movie starlet, Barbara "Smile Again" Link, skated the waltz beautifully together.

Between Ladies Choice and the Free Skate there was a slight fight between "Fearless" Funke and "Never-Worried" Copeland. From our investigation we discovered that it started over the previous skate "Fearless" had had with their mutual admirer, Skeet "Abide with Me" Weathers. Neither was seriously hurt, but "Never-Worried" had a round scar on her forehead from one of "Fearless's" wheels.

"Red-Eye" Minard, "Woolie" West, "Curly" Blevins, and "Pepsodent" Perkins performed unforgetably to the "Jersey Bounce" on skates.

Later during the evening there was a minor collision on the southwest turn. It occurred when "Bottleneck" Souder and his partner "Puffie" Palumbo got their skates tangled. "Bottleneck" fell and pulled "Puffie" down with him. "Puffie" regained her balance and staggered to her feet only to be mashed by "Nasty" Knisley and "Pidge" Rainier, who were rounding the corner. Many skaters thought it was a free-for-all and jumped on the pile. Our organist, "Peg-Leg" Delagrange, accompanied the riot with a magnificent piece of music called "Let's Skate Again, Honey, I'm Ready to Roll."

Left to right: N. Knisley, P. Rainier, B. Souder S. Lett, P. Palumbo, N. Copeland, P. Perkins, P. Delagrange.

"Squealer" Lett ruined the entire fight by calling the police. The party was continued at "Greasy-Spoon" Cafe where delicious refreshments were served. The treats were prepared by that famous cook, "Jumpy" Jim Seigel.

We went to great lengths to hire the sensational dance team, "Not Much Hair" Johnson and "Twinkle Toes" Boger, who were terriffic. They danced to "Peg-Leg's" favorite selection, "Too Old to Cut the Mustard." "Much Ground" Longaker, the local dancer, was disappointed because she had expected the position, but became contented when a bag of peanuts was awarded her.

Other entertainers were magician "The Ace" Aschliman, vocalist "Lead Tongue" Armstrong, and our local talented hula girl, "Open Your Mouth Wider and a Chord Will Come Out" Baxter.

The party broke up about 19:05 FM, the latest hour in history, because Janitor Klink had to clean up the joint (Oops! We mean cafe).

Championship Wrestling Bout Held

AUBURN — The World's weight champion from Honk Kong, "Me Fight-Yu" Trout, will defend his title against "Dynamite" Griffith tonight on the Courthouse Lawn at 8:00 p.m.

This will be "Dynamite's" last bout before he retires to take over "Skeet" Weathers' teaching position. "Skeet' was fired because of a violent battle between him and "Chet" Gumpp.

At a press interview recently, "Me Fight-Yu" said: "I'll moider him." (Me Fight-Yu" is a highly educated man.)

"Dynamite" has a long record of wins. He has beaten "Gorgeous" Gorrell, "Hap" Hathaway, and "Clinch" Kleeman.

The capable referee for this bout will be "Never Miss a Thing" Hinschlager.

Fans may acquire their tickets at the Courthouse, fourth floor, third door on the left, turn right, down the hall, first door on the right hand side.

WANTED

Man who makes things — like $50,000 a year!

See Pat Thomas

FOR SALE

Second hand typewriter by young lady student with wide carriage.

Local Talent Brings Fame to Auburn

AUBURN — Miss Mermaid Rohm was the first woman ever to swim Cedar Creek upstream for a distance of 200 miles today.

A banquet was held in her honor by "A Whale of a Club." The Club President, L. W. Miller, awarded the heroine a tin fish. In her embarrassment she murmured, "I accredit my success to my sweet little manager, John Manon." A whale was awarded to him.

WANTED

BABY SITTER

Qualifications:
1. Age 16-19
2. Blonde
3. Blue eyes

Notify
Butch Webb

LADIES!!

Look Younger —
Live Longer!!

with Skeet's novel

"Let's Live a Little"

WANTED

A girl to teach me the ropes.

See Monkey Seigel

FOR SALE

One Ford in good condition.

Contact LaVern Knisely
Fracture Ward, Souder's Hospital, Auburn

WOULD YOU LIKE A ROUND-TRIP VACATION TO MORON BEACH?
Sponsored by
"Little Idiots Coffee"
(the coffee in the egg-shaped can)

IT'S STUPID-ENDOUS! — IT'S GREAT! — IT'S A GYP!

Here is all you do, kids:

Run to your neighborhood Tankage Plant and pick up your entry blank. Below you will find the simple, easy-to-follow rules:

1. On the back of a twenty-dollar bill write the last line to our limerick.
2. It must be postmarked no later than July 91, 1777.
3. Everyone is eligible except A.H.S. students and faculty.
4. In case of tie or duplicates, the oldest one will be shot to avoid the draft.

Now all you have to do is fill in the last line of this limerick:

There once was a lass from Naptown
Who went to class in her nightgown;
With considerable noise
She woke all the boys,

_____

Senior Wills

I, Pat Armstrong, will my ability to stay out of trouble in Mrs. Teter's study hall to my "loving" brother, Allen.

I, Edward Aschliman, hereby will my ability to make phone calls in "Skeet's" civics class to Tom Krick and Kenny Myers.

I, Carleen Barnhart, will to future students in senior English my ability to understand (?) Shakespeare.

I, Betty Bauer, will all the "old gents," "coolie" programs, "interesting subjects," "cleanie" dates, and "grandma" gym clothes to the "cool mother," Jane Klock.

I, Sue Baxter, bequeath to my brother, Michael, my ability to blow bubble gum bubbles.

I, Barbara Blevins, will to Irene Blevins my ability to acquire a front row seat at basketball games.

I, Gloria Boger, will to my sister Carolyn my civics book and to my brother Clarence my seat in the civics room.

I, Jim Capen, will to "Brad" Webb my "conceit."

I, Jack Casselman, being of sound and sane mind, do hereby will my ability to stay away from girls to B. Webb, who seems to have trouble doing so.

I, Joan Copeland, will to Jack Foster all my fifth hour Monday afternoons in which I got nothing done.

I, Jack Covell, will to Grant Van Horne all my extra height in exchange for all his extra weight.

I, Fannie Cox, will to my sister, Nancy, my ability to get my classes mixed even though I am a senior.

I, Bob Delagrange, will to Jim Blevins my old moldy football and basketball suits.

I, Sandra Eberly, will to David Close my ability to get away with driving my dad's car without a license.

I, Laura Ellis, will my hours in home economics class to anyone who wants them.

I, Myrna Funke, will to Judy Capen locker number nine so she may have wrinkled gym clothes; and to some unsuspecting junior all trials and tribulations of the "Devil's Journal."

I, Joyce Gerig, will to Mary Lou Romeiser the little gas pipe (better known as the piccolo) that I try to play.

I, Harry Gorrell, will to any bookkeeping student my ability not to balance accounts.

I, Larry Griffith, will some of my hair to "Zeke" Young, who, at 39, needs it.

I, Jewell Hall, will to Rick Leas my driving ability, and I hope he uses it!

I, Dan Hardenbrook, of solid mind, will to Al Gengnagel my time not made up for "Skeet," since he has two years in which to finish it.

I, Althea Hartman, will to my sister, Noreen Hartman, locker number 191.

I, Robert Hathaway, will to Harold "Curly" Winebrenner my noon league star, "Red" Goe.

I, Larry Hinschlager, will my ability to eat hot dogs before a game to "Brad" Webb.

I, Dave Houghton, will my drum stick to Nick Beers so he can be scolded by Mr. Miller.

I, Don Immel, being of sound mind, will to "Skeet" Weathers my secret formula for curly hair.

I, Ardella James, will to anyone who wants it my ability to stay up all night at slumber parties.

I, Don Johnson, will to next year's senior class president my title of "The one with the hair most likely to recede."

I, Marilyn Kail, will to Dorothy Dilly all the fun I've had in my four years of A.H.S.

I, Johnny Kleeman, will to Al Gengnagel my band and beat-up drums. Good luck.

I, Nancy Klink, do hereby bequeath to "Janey" Haines my "Reducing Book" and my out-of-town interests.

I, LaVern Knisley, will to "Digger" Spade my football suit number 42 to see if he can take the beating I took.

I, Beverly Leas, will to my brother, Richard, my patience to wait on other people.

Senior Wills

I, Joan Lett, will to anyone so desiring all the hours I have spent studying for tests while I was in high school.

I, Barbara Link, will to Mary Lou Schlegel my happy and unforgettable times in A.H.S.

I, Garland Link, will to a certain prospective senior my amazing ability to astound "Skeet" Weathers by passing all tests without studying.

I, Ann Longaker, will to Shirley Grogg my long, glamorous hair.

I, John Manon, being of sound mind, will to Peter Muzzillo my well established morning and noon bus route.

I, Florence Maurer, will to Betty McCann my ability to chew gum without getting caught.

I, Marsha Minard, will to Janet Pearson my ability to have fun in Mrs. Teter's assembly without getting caught.

I, Aubrey Myers, will to any thick-headed junior my ability to comprehend and recite Macbeth.

I, Joan Myers will my height of 5 feet, 3 inches, to Charlotte Timberlin.

I, Ann Nugen, will and bequeath A.H.S. and the faculty therein to the Class of '54.

I, Pat Ort, will to Norma Baker my ability to take a vacation every so often in Mr. Weathers' class.

I, Lyle Ott, will to Jim Blevins my ability to call Betty Jo Hudson "Betty Jo."

I, Grace Palumbo, will to my sister, Rose, my ability to get the car after obtaining a license to drive.

I, Sharen Perkins, will to Rose Palumbo my ability to get to school every morning at 8:26 on the dot.

I, Barbara Potter, will to my two year gym pal, Gail Richter, all my pep and fun in gym class.

I, Marlene Purdy, will to "Sugar" Steward my ability to be "unpopular."

I, Sharon Rainier, leave my spare time while in A.H.S. to overworked underclassmen.

I, Larry Rank, regardless of what anyone may say, think, or do, and in view of all the facts, will to Jim Covell my ability to focus my mind on other things besides "women," guns, and "hillbilly" records.

I, Thomas Reynolds, will my ability to catch on to jokes to Doris and Donna Bartels. May you laugh with the others.

I, Sue Richardson, being of sound mind, do will to Bryce Treadwell my ability to wiggle my nose and raise one eyebrow.

I, Joyce Rohm, will to Rose Palumbo my ability to drive and find certain "lost" streets in Auburn.

I, Bette Roth, will to "Dirt" Dilly my ability to chew gum and eat grandma candy.

I, James Seigel, will my hoot laugh to none other than Herby Schwartz.

I, Carolyn Shoudel, will to Marilyn Gillespie my ability to take notes for Mr. Weathers.

I, Donald Souder, will my ability to be insubordinate to B. J. H. to any future speech student.

I, Neal Trout, do hereby will to Dan Neidlinger my seat in Mr. Weathers' classes and to Don Courtney my seat in Mr. Gumpp's "formal" assemblies.

I, Ginnie Walters, will to my sister, LaVera, my ability to get along with Betty Jo Hudson. I'm sure she can use it.

I, Marilyn West, will to my brother, John, my ability to skip school and get caught. Six hours, more fun!

I, Jan Weinert, will to Carol Freeman my ability to get into mischief in A.H.S..

I, Kenneth Wolff, will all those happy and enjoyable hours that I spent in civics class to anybody who wants them.

I, Vic Wurm, will my ability to go with one girl at a time to Harry Hoham.

I, Mary Wyne, will to Janet Thomas my ability to make a passing grade in Mr. Weathers' class.

Best Wishes to the Class of '53

THE CLOVERLEAF SANDWICH SHOP

212 N. Main St.

Coney Island Style Hot Dogs
Sandwiches & Salads — Chili — Soups

SEALTEST ICE CREAM & NOVELTIES

Dairy Products — Groceries & Meats

Phone 1873 Auburn

GENERAL INSURANCE

WEST BROTHERS

Masonic Temple Building Phone 99

AUBURN, INDIANA

LIFE INSURANCE

CITY MARKET

W. O. BEERBOWER

QUALITY MEATS AND GROCERIES

Auburn, Indiana

Best Wishes to the Class of '53

TELEVISION — RADIOS — APPLIANCES
by
PHILCO — GENERAL ELECTRIC — BENDIX
ARVIN — STROMBERG CARLSON — SYLVANIA

AUBURN RADIO & TELEVISION

"We Service What We Sell"

1713 S. Wayne AUBURN, IND. Phone 1026

Our Compliments to

THE SENIOR CLASS OF 1953

We have enjoyed helping to maintain
the high standards set by the staffs
of The Follies through many years.

The Auburn Printing Co.

AUBURN, INDIANA

Compliments

NATIONAL 5c & 10c STORE

AUBURN BUTLER

GRADUATION . . .

Is the Biggest Event in the Lives of Young People

A Gift of Jewelry from

LITTLE'S

Will Bring Memories of Happy School Days through Years to Come

REGISTERED JEWELER AMERICAN GEM SOCIETY

OREN - VAN AMAN COMPANY

AUBURN, INDIANA

Hand Tools

and

Portable Electric Tools

Wholesale — Retail

Telephone 1212 115 West Ninth St.

PEARL DRESS SHOP

Juniors', Misses' & Women's

APPAREL & ACCESSORIES

Phone 157 Main at Sixth St.

AUBURN, INDIANA

CHEVROLET

Sales and Service

Buick

COMPLETE SHOP AND PARTS DEPARTMENT

WRECK CAR SERVICE

FENDER AND BODY SERVICE

ROHM CHEVROLET, INC.

Phone 93 **Fifth and Main**

Sharen Perkins: "What did Miss Dawson say when she called you in?"
Joyce Gerig: "She asked me whether I couldn't sandwich in a little more work, as I always seemed to have a long enough loaf."

Mr. Weathers: "Who defeated the Philistines?"
Larry Griffith: "Sorry, Teach, I don't follow the minor leagues."

Joyce: "Nick makes me angry. He knows too many nasty songs."
Diane: "Does he sing them to you?"
Joyce: "Well — no — but he whistles them."

LEWIS W. POORE

Jeweler

GIFTS FOR GRADUATION

308 South Main Street **Phone 366**

HOWARD E. ANDRES

GENERAL INSURANCE AND SURETY BONDS

AUBURN, INDIANA

107 NORTH CEDAR PHONE 880

J. E. DEETZ

Bookkeeping Systems — Income Tax Service — Tax Records

OFFICE SUPPLIES OFFICE FURNITURE

119 WEST NINTH STREET

AUBURN, INDIANA

8 A. M. to 5 P. M. Daily; to 12 M. Saturday Phone 1172

WE'RE PROUD TO BE A BOOSTER

OF AUBURN HIGH SCHOOL

LEAS'

QUALITY MARKET

"THE FRIENDLY STORE WHERE YOUR DOLLAR BUYS MORE"

NORTH SIDE SQUARE AUBURN, INDIANA

Compliments of

WEINERT'S

THE FAMILY SHOE STORE

We Fit Feet

AUBURN, INDIANA

Congratulations — Class of '53

"Your Good Opinion — Our Aim"

113 Restaurant

Special Attention Given "The Kiddies"

Air Conditioned for Your Comfort

113 West 7th Street **Auburn, Indiana**

"Wanna neck?"
"No."
"Wanna spoon?"
"No."
So he gave her a wing and a fork and the dinner went smoothly on.

I stole a kiss from her last night,
My conscience hurt, alack!
I think I'll have to go tonight
And give the damed thing back.

Congratulations and Best Wishes, Class of 1953

Manhood, not scholarship, is the first aim of education.
— Ernest Thompson Seton

I don't think much of a man who is not wiser today than he was yesterday.
— Abraham Lincoln

Base your hope for advancement on brains and hard work, not on bluff and pull.

Good nature is the oil that makes the day's work go without squeaking.

CULBERTSON HARDWARE CO., INC.

120 East Seventh Street **Auburn, Indiana**

Compliments

and Best Wishes

TO THE CLASS OF 1953

THE
AUBURN LIONS CLUB

REYNOLDS & TIMBROOK

CITIES SERVICE STATION

CAR WASHING
COMPLETE LUBRICATION
TIRES — BATTERIES — ACCESSORIES

Service is Part of Our Name

We Call For and Deliver

Phone 1896 Auburn, Indiana

Compliments of

KINGSLEY'S GROCERY

Fresh Meats

Phone 560 1001 South Jackson Street

WE DELIVER

Best Wishes from

MID-CITY TYPEWRITER COMPANY

209 East Ninth St. Phone 773-W

Auburn, Indiana

TYPEWRITERS ADDING MACHINES

CONCRETE

SUPREME TRANSIT MIX

"You Call, We Haul

Phone Waterloo 5196

MAX JAKE

Bob Delagrange to Marilyn in his car: "Honey, you've got to put on some weight; I've shifted your leg four times."

Janet: "A week ago I was crazy about Larry. Now I can't stand him."
Isobel: "Isn't it awful how changeable men are?"

They stood on the doorstep;
She whispered with a sigh —
"I'll be home tomorrow night."
He answered, "So will I."

W. K. SCHAAB & CO.

INSURANCE & INVESTMENTS

107 East Ninth Street — Auburn

Good Luck

A & P Super Market

Compliments of

VAN ZILE BARBER SHOP

HOTEL BUILDING 113 WEST NINTH ST.

As I survey this jar of glue,
One strange conviction lingers.
It sticks on plastic, glass, and wood,
But best of all on fingers.

Grant VanHorne: "I'm in a bad mood again — I guess I'm just temperamental."

Jim Covell: "Yeah, 98% temper and 2% mental."

Everyone disregards apple skins but not a peach peeling.

NOR ANN SHOP

MILLINERY, HANDBAGS

COSTUME JEWELRY AND BLOUSES

134 NORTH MAIN STREET PHONE 161-R

Smith & Moore Service

(SMITTY & BILL)

MOBILGAS MOBILOIL

Auto Parts Auto Repairs

Across from Y. M. C. A.

309 N. Main Street Phone 155

When in Auburn, Shop at

J. J. NEWBERRY COMPANY

5c — 10c — 25c STORE

107-109 NORTH MAIN STREET AUBURN, INDIANA

Congratulations and Best Wishes

Class of '53

KEEP UP THE GOOD WORK

NORTHERN INDIANA FUEL AND LIGHT CO.

HOOVER GENERAL ELECTRIC TAPPAN

MIRRO

PHILGAS

B. P. S.
PAINTS

SPEED
QUEEN

DUO
THERM

TEXOLITE

PLUMB BLACK & DECKER SARGENT

A NATION-WIDE ASSOCIATION OF RETAILERS · PLEDGED TO SERVICE · QUALITY · VALUE ·
ithe Independent
HOME OWNED
HARDWARE
STORE

AUBURN CITY HARDWARE

203 South Main St.

Phone 81 *"We Have It"* Phone 81

Miss Dawson (after a hard test): "Well, what do you think of this course?"
Bob Delagrange: "I think it a very all-inclusive course. Everything that was not covered during class was covered on the final exam."

Mr. Weathers: "I believe you missed my civics class yesterday.'
John Manon: " Why no, I didn't, not in the least."

GIRLS' DRIVING!

When Mary Lou Romeiser puts her hand out, it means just one thing — the window's open.

Let Us Solve Your Tire Problems

NATIONAL TIRE SERVICE

Tire Recapping and Vulcanizing

Phone 291

118 West Eighth Street **Auburn, Indiana**

Compliments of

NU-WAY SHOE REBUILDERS

ARNOLD J. RICHTER, Proprietor

- Invisible Half Soling
- Shoes Dyed All Colors
- Shoes Refinished Like New
- Expert Workmanship
- Neolite Soles and Heels
- Shoes Stretched—Length & Width

West Ninth Street — Auburn Hotel Building

GROGG'S STANDARD SERVICE

GROCERIES — MEATS

East Seventh St. — Telephone 1882

AUBURN, IND.

Shook's

GIFTS & GREETING CARDS

DU PONT PAINT . WALLPAPER

Let us help you with your decorating problems

- JOLENE
- AMERICAN GIRL
- LAZY BONES
- JARMAN
- PORTAGE

SHINE SHOE STORE

Compliments of

Koenemann Farm Equipment

SALES AND SERVICE

The Best in Farm Machinery

OLIVER — NEW IDEA — NEW HOLLAND

PAPEC and DUNHAM

FARM MACHINERY

Telephone 171 **Auburn, Indiana**

Aubrey: "Honey, Ah loves yore bathin' suit."
Joan Copeland: "Sho' nuff?"
Aubrey: "It sure does."

True love never runs smooth — it stops and parks.

A baffling parental problem,
A sequence unforeseen,
How to get the baby to sleep,
After she's sixteen!

Congratulations, Class of '53

Feagler Decorating Service

WALLPAPERS, PAINTS, DECORATOR'S SUPPLIES

Compliments of

M & M SERVICE

Complete Line of Standard Oil Products

Automotive Service and Repair for All Cars

PHONE 1962 - 1787

TED'S SHOE SHOP

EXPERT SHOE REPAIRING

COMPLETE LINE OF SHOE FINDINGS

Quick Service

THEO. HERBOLSHEIMER, Prop.

207 E. Ninth Street — Auburn, Indiana

Phone 118 — Ensley Avenue

GOODALL LUMBER CO.

LUMBER — HARDWARE — PAINT

AUBURN, INDIANA

WILLA MARIE MILLINERY SHOPPE

HATS And SCARFS

GOTHAM GOLDSTRIPE HOSE

PURSES GLOVES

112 North Main Street Owner: ETHEL TOBEY

Compliments of

AUBURN HOTEL BARBER SHOP

SOUTH MAIN STREET

Mr. Weathers: "Can you give me a quotation from the Bible?"
LaVern Knisely: "And Judas went and hanged himself."
Weathers: "Can you give me another?"
LaVern: "Go thou and do likewise."

Lorna Jennings to Diane Benson: "He tried candy, flowers, jewels, moonlight cruises — they all worked."

Johnny Roundtree on telephone, as Carol rushes to grab it: "You must have the wrong number. I' dont have a beautiful sister."

PECKHART GROCERY & MARKET

FOR SERVICE AND SATISFACTION

PHONE 121 SOUTH JACKSON STREET

CALENDARS GREETING CARDS

Messenger Corporation

PHONE 34

ADVERTISING SPECIALTIES NOVELTIES

GLENN E. NICOLAI & CO.

YOUR MERCURY DEALER

PARTS AND SERVICE

1503 S. Wayne St. PHONE 1229 Auburn, Indiana

AUBURN DAIRY

Phone 160-W

Pasteurized Dairy Products

SERVE "VITEX" VITAMIN D

HOMOGENIZED MILK

You tell 'em, brown sugar; I'm refined.

A green little freshman in a green little way
Mixed some chemicals for fun one day.
The green little grasses now tenderly wave
Over the green little freshman's green little grave.

Don Souder: "I'd like to buy a book."
Storekeeper: "Something light?"
Don: "Doesn't matter. I have my car outside."

SILVER MOON ROLLER RINK

"Time for Play Will Always Pay"

Highway 27 4 Miles North of Auburn

Excellent Food *Courteous Service*

AUBURN DINER

H. E. and E. M. TRITCH

— East Side of Courthouse —

L. WAITE WIDNEY

SHEET METAL, PLUMBING, HEATING, ROOFING AND FURNACES

135 East Ninth Street

AUBURN, INDIANA

HASTINGS TOLEDO

AUBURN AUTOMOTIVE SUPPLY, INC.

Complete Parts and Machine Shop Service

A - C THERMOID

1813 South Wayne Street Auburn, Indiana

SMART CORSAGES, ARM BOUQUETS

Or Other Arrangements of Flowers
Based on Latest Available Styles

COUGILL'S GREENHOUSE

PHONE 20

713 SOUTH INDIANA AVENUE AUBURN

BEST WISHES TO THE CLASS OF '53

AUBURN OIL COMPANY

Wholesale and Retail

GASOLINE, OIL, TIRES AND BATTERIES

C. G. SIMANTON W. F. CAMPBELL

SERVICE STATION — SOUTH WAYNE STREET

Julie Simanton: "Lipstick is a novelty."
Bill Culbertson: "Well, the novelty will soon wear off."

Ann Shaw: "How far were you from the right answer in civics, Lyle?"
Lyle Ott: "Oh, I'd say about three seats."

Sheldon in fit insane,
Thrust his head beneath a train;
All were quite surprised to find
How much it broadened Sheldon's mind.

POTTER'S GROCERY

For

QUALITY GROCERIES AND MEATS

GENERAL DELIVERY PHONE 185

Compliments of

AUBURN JUNK & PAPER CO.

South Edge of Auburn, Highway 427

PHONE 367-W

"We pay highest cash prices for junk" *"We sell structural steel"*

WM. OCHSTEIN

Compliments of

LANDY'S

QUALITY MEN'S WEAR

NECO TOOL AND MANUFACTURING CO.

AUBURN, INDIANA

Compliments and Best Wishes to the Class of '53

HOODELMIER'S

SERVICE QUALITY

Phone 207 120 Ensley Avenue

WEST FLOOR COVERINGS

LINOLEUM — TILE — METAL

CUPBOARD TOPS

Phone 1283 Auburn, Indiana

Compliments to the Class of '53

AUBURN HOTEL

CORNER NINTH & MAIN **PHONE 59**

Miss Duguid, explaining to class that a number of sheep is called a flock and a number of quail a bevy. "Now," she said, "what is a number of camels called?"

Pete Muzzillo, quickly: "A carton.

Miss Dawson: "Name three achievements that made the Romans famous."
Carolyn Burtzner: "Learning to read, write, and speak Latin."

Nick Beers: "I can't get into my shoes."
Dorothy Dilly: "What! Feet swelled too?"

Compliments of

GARNS COMPANY

Distributors

FOOD SPECIALTIES **CONFECTIONERY**

FOUNTAIN SUPPLIES

AUBURN, INDIANA

Gibson Refrigerators and Ranges

Maytag Washers and Ironers

A. B. C. APPLIANCE SERVICE

107 S. JACKSON — PHONE 112

AUBURN, INDIANA

Congratulations to Class of '53

BOSTON STORE

At the Auburn Store,
Visit Our Basement

AUBURN GARRETT

Compliments of

LITTLE DUTCH GROCERY

Harold Palmer

Phone 770 Auburn

Gengnagel Coal Co.

GENGNAGEL SKELGAS SALES

PHONE 606

Compliments of

RENNER'S SPORT STORE & COFFEE SHOP

NORTH MAIN STREET

Congratulations to Class of '53

MAGAZINES, NEWSPAPERS
GIBSON GREETING CARDS

Magazines, Cigars, Cigarettes
Select Box Candy

AUBURN NEWS STAND

Mother: "Stop reaching across the table, Vic. Haven't you a tongue?"
Vic Wurm: "Yes, but my arm's longer."

No doubt Adam had his troubles
In those days of yore.
But he could tell a story and not be told,
"Oh, I have heard that one before."

Sign on a small service station at edge of western desert: "Don't ask for information. If we knew aything, we wouldn't be here."

Compliments of

Haynes & Potter Motors

PHONE 1220

South Wayne Street **Auburn, Indiana**

MARY'S GROCERY

Gas — Oil — Groceries

520 W. 7th St. Phone 1874

DILGARD & CLINE

FUNERAL SERVICE FURNITURE STORE

Day Phone 79 — Night Phone 138-M

A RUSCO

Porch Enclosure

GIVES YOU THAT Extra ROOM

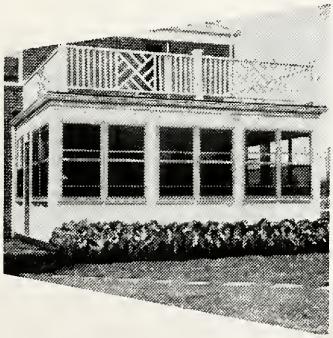

Longaker & Co.

477 West Seventh Street

AUBURN, INDIANA

MODERN ACCOUNT SYSTEM CO.

(R. C. PEARSE)

PRINTING

RUBBER STAMPS

Phone 352 North Street

YOUR FRIEND — SICK OR WELL

Whether you are sick or well, our store is ready to help you day or night throughout the year — if sick, to help you regain health; if well, to protect your health, comfort and happiness.

STAMAN DRUG CO.

LEEVER CLEANERS

Tenth & Union Streets

AUBURN, INDIANA

Delivery Service *Phone 1035*

Congratulations

The Class of 1953

Auburn Foundry, Inc.

Heating Division

•

Manufacturers of

AUBURN STOKERS

AUBURN OIL FURNACES

AUBURN GAS FURNACES

FARM SUPPLIES

DEKALB COUNTY FARM BUREAU CO-OPERATIVE ASSOCIATION, INC.

CO-OPERATE PARTICIPATE

BUTLER AUBURN GARRETT

155 22 334

AUBURN SHOE SHOP

HIGH GRADE SHOE REPAIRING

D. PALUMBO 105 EAST NINTH STREET

AUBURN FIRESTONE STORE

C. M. SCHULTZ
FIRESTONE DISTRIBUTOR

Tires, Home and Auto Supplies

132 W. 7th Street Phone 1462

THE LEMISH GROCERY

Fancy Groceries and Meats

Free Delivery

Week Days: 8 A.M. to 7 P.M. Sundays: 9 A.M. to 12 Noon

601 N. Van Buren St.

Telephone 763 Auburn, Indiana

VAL-U APPAREL

"WHERE SMART WOMEN PRACTICE THRIFT"

Auburn Phone 1053

PREDMORE'S DRY CLEANERS
and
HAT BLOCKING

Repairing
Altering

327 North St.

Phone
658

WILDERMUTH DRUG STORE

PHONE 181

Drop In You Are Always Welcome

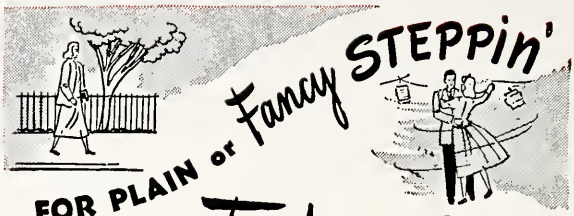

Fashion Craft
SPORTS

When there's action afoot—it's Fashion Craft. Fun-loving fashions for dance-time or romance-time. They're tops for plain or fancy stepping.

$6.95

Advertised in CHARM and SEVENTEEN

Nebelung Shoe Store

Tom Reynolds: "Mr. Furber, what about those problems for tomorrow?
Mr. Furber: "Well, what about them?"
Tom (hesitates): — "Well, I asked you first."

Harry Gorrel: "I never saw so many flies! Don't you ever shoo them?"
Farmer: "No, we just let them go barefoot."

Jim Capen: "What do you mean, your marks in school are poverty stricken?"
John Kleeman: "Very poor."

LIGE WARMING AND VENTILATING COMPANY

Warming and Ventilating Engineers and Contractors

DON E. BOREN, *Mgr.*

Phone 585 Auburn, Indiana

HESS MOTOR SERVICE

Pin Fitting — Cylinder Reboring

COMPLETE ENGINE REBUILDING SERVICE

West Ensley Auburn, Ind.

Compliments of

HUSSELMAN MONUMENT CO.

THE
AUBURN STATE BANK

NIGHT DEPOSIT SERVICE

MEMBER FEDERAL DEPOSIT INSURANCE CORPORATION

MEMBER FEDERAL RESERVE SYSTEM

Cooper's Music

AUBURN

To the Class of '53

OUR BEST TO YOU

CHORD-IALLY

Mary Vauris
William A. Cooper

Anne Shaw
Rola Cooper

Gene Brumbaugh
Bill Cooper II

Marilyn West: Mother, is it correct to say 'water the horse' when he is thirsty?"

Mother: "Why certainly, dear."

Marilyn: "Well, I'm going to milk the cat!"

Lipstick is something that gives added flavor to an old pastime.

And then there was the little ghost whose ghost friend was mad and wouldn't spook to him.

After a trip to Reno, a woman feels like a new man.

Compliments

KAY'S SANDWICH SHOP

FOUNTAIN SERVICE

Featuring School Lunches

PHONE 1971

121 West Seventh St. Auburn, Ind.

Shaw Grocery

Quality Merchandise at a Fair Price

Phone 834 1302 S. Van Buren St.

Compliments of

Gugerli Dog Shows

Mr. Marion O. Webb

Featuring . . .

A Complete Typesetting
and Bindery Division

. . . at your service

507 South Jackson St. Auburn, Indiana

QUALITY SHOWS THAT HAVE NO SUBSTITUTE

Compliments of

FETZER'S BAKERY

We specialize in special orders and wedding cakes

NORTH MAIN STREET **PHONE 82**

Bill Dennis: "Buddy, can you spare a dollar for a sandwich?"

Butch Webb: " A dollar for an sandwich? Man, you're crazy!"

Bill: "Just tell me yes or no, Mr. Economist. Don't try to tell me how to run my business."

Pat A.: "But how did you happen to take that poison? Didn't you see the 'Poison' on the bottle?"

Jesse James: "Yeh, but I didn't believe it. Right underneath it said 'Lye.' "

A pipe cleaner is a hairpin with long underwear.

DISTINCTIVE
CHILDREN'S WEAR

Sizes — Infants Up to Eight Years

THE
KIDDIE SHOP

213 E. 7th St. **Phone 32**

Congratulations
CLASS OF 1953

Auburn Federal Savings and Loan Association

AUBURN, INDIANA

"A Good Place to Borrow" *"A Good Place to Save"*

136 West Seventh Street Phone 74

WITH OUR COMPLIMENTS

Gerig Furniture Company

GERIG FUNERAL HOME

BETTER HOME FURNISHINGS

AUBURN, INDIANA

PHONE 300-W PHONE 84

Compliments of

RANDLE BAKERS, INC.

Home of Sweetheart Bread Products

and Fancy Pastries

Tom Reynolds: "The Finance Company wants to take back my arm."
Doris Bartels: "Why?"
Tom: "Because I'm two weeks behind on my vaccination."

Bette Roth: "Know why the moron stuck his head in the oven."
Diane H.: "No. Why?"
Bette: "To get a baked bean." (Bette's favorite)

Larry Hinschlager (a bit old-fashioned): "May I kiss your hand?"
Janet Pearson: "Whatsa matter? Is my mouth dirty?"

Compliments of

WALTER TEXACO SERVICE

1338 South Jackson Street

Phone 1968

Our Compliments to the
Graduates of '53

TEE PEE SANDWICH SHOP

107 West 7th St. **Phone 777**

JIM HERTZER — ROG GORDON

PHONE 90-W AUBURN, INDIANA

Congratulations to the Class of '53

MID-WEST DAIRY

QUALITY DAIRY PRODUCTS

HOMOGENIZED MILK

All Milk Clarified and Pasteurized

ARMSTRONG'S HOME STORE

Quality Groceries and Meats

D. K. ARMSTRONG

1343 South Jackson Street

FREE DELIVERY PHONE 626

Al Gengnagel: "What's puppy love?"
Mr. Gengnagel: "Just a prelude to a dog's life."

The night was warm,
Not any light,
Not even a spark,
Shone on the two
As they sat alone —
The little brown pup
And his chicken bone.

COMPLIMENTS

COAL AUBURN GRAIN CO. S. CEDAR PHONE 362

COMPLETE LINE OF MASTER MIX FEEDS

Compliments and Best Wishes
to the Class of '53

Beauty
BOOTH

Congratulations to the Class of 1953

When You Think of Real Estate, Think of

K M A REALTY SERVICE

104½ East Seventh Street

Auburn, Indiana Phone 1176

Make

Romeiser's

Your Drug Store

YOUR FRIENDS WILL BE THERE

"You must be Satisfied"

BISHOP BODY SERVICE

BODY AND FENDER REPAIR AND REFINISHING

JOHN BISHOP

600 West 15th Street Telephone 720

Congratulations to the Class of '53

SCREEN PROCESS CRAFTS

Display Advertising

Phone 673 S. Hazel St.

AUBURN, INDIANA

First Old Maid: "I shiver every time I think of a handsome young man kissing me."

Second Old Maid: "And here I've been thinking you had the St. Vitus dance all these years."

Jim Seigel: "Doctor!"
Doctor: "Yes?"
Jim: "I've broken my arm."
Doctor: "My word, how did it happen?"
Jim: "I had a nightmare in bookkeeping class and lost my balance."

H. E. Hart

COURT THEATRE
Auburn
Phone 1967

WEST SWINNEY PARK
Fort Wayne
Phone A-1563

OLDSMOBILE

Sales & Service

BASSETT MOTOR SALES

405 South Cedar Street Phone 69

AUBURN, INDIANA

To the Class of 1953

Auburn is justly proud of you, and proud of your individual accomplishments. It welcomes you into its civic and social life. We believe you will live up to its community traditions and we have faith in your leadership.

We hope that you will strive to make Auburn a better place in which to live by constantly promoting those activities which benefit your community and its citizens.

What helps business helps your community.

It is our sincere wish that your years be filled with achievement and the thrills of accomplishments.

AUBURN
TRADE MARK
"AUBURN-IND"

AUBURN RUBBER COMPANY, Inc.

AUBURN, INDIANA

Manufacturers of

Safe-Play RUBBER TOYS, TRED STICKONS, MOLDED RUBBER PRODUCTS

SENIORS:

Charles M. Schwab gave us a maxim to which we all should give earnest thought:

The surest way to qualify for the job just ahead is to work a little harder than anyone else on the job one is holding down.

Compliments of

Rieke Metal Products Corp.

AUBURN, INDIANA

Mr. Lawson (in geography class): What is a flood?"
Larry Rank: "That's when a river gets too big for its bridges:"

Jack Covell: We had to shoot our dog yesterday."
Don Johnson: "That's rough. Was he mad?"
Jack: "Well, he wasn't any too pleased."

Pat Thomas.: "I'm glad I'm not in Russia."
Bev Leas: "Why?"
Pat: "Can't speak Russian."

G. L. Foley Telephone 149 J. L. Foley

FOLEY PATTERN COMPANY

Co-Partnership

Manufacturers of

Wood and Metal Pattern Equipment

AUBURN, INDIANA

502 West Eleventh Street Telephone 149

Congrautlations to the Class of 1953

BROWNIE'S LUNCH

STEAKS, CHOPS
and
SHORT ORDERS

PAUL C. BROWN, *Owner*

4 Miles North on U. S. 27 Phone Waterloo 2187

YODER CONSTRUCTION

GENERAL CONTRACTORS

BUILDING OF ALL KINDS, MILL WORK, AND CABINETS
COMPLETE ENGINEERING AND PLANNING SERVICE
Telephone 447

READY MIX CONCRETE

TRUCK DELIVERED
TELEPHONE 98

N. E. YODER & SONS

727 N. Jackson St. Auburn, Indiana

Compliments of

JACK OLINGER

Oil, Gas and Coal Fired *Warm Air Heating Systems*
Sheet Metal Work

South Wayne Street Phone 139

Orchard Tool Div.

ALLISON CORPORATION

AUTO PARTS

AUTOMOTIVE

ACCESSORIES

MACHINE SHOP

When the donkey saw the zebra,
He began to switch his tail.
"Well I never," he commented,
"There's a mule that's been in jail!

Sue Richardson: "She's a decided blonde, isn't she?"
Bryce Treadwell: "Yes, but she only decided recently."

Miss Hudson: "All right, run up the curtain."
Lyle Ott: "What do you think I am, a squirrel?"

SEBRING DRY CLEANERS

We Call For & Deliver

2 DAYS SERVICE

PHONE 182

1323 SOUTH CEDAR STREET

ENORMOUS STOCKS
SMARTEST STYLES
QUALITY MERCHANDISE
PRICED RIGHT

IT PAYS TO
TRADE
AT

SCHAAB'S

DEKALB
COUNTY'S
LARGEST
DEPARTMENT
STORE

READY-TO-WEAR
DRY GOODS
FLOOR COVERINGS
CLOTHING

WEST SIDE MARKET

Groceries — Fresh Cut Meats — Frozen Foods
Fresh Vegetables

Free Delivery

OPEN 7 DAYS

7 a.m. to 9 p.m.

430 S. Indiana Phone 1230

With graceful feet a maiden sweet
Was tripping the light fantastic.
She suddenly tore for the ladies' room—
Betrayed by a cheap elastic.

Miss Hudson: "What is a pronoun?"
Bill Killgallon: "A noun that has turned."

Mary Jane Haines: "Just think! All the silk in this dress came from an insignificant little worm."
Shirley Grogg: "Mary Jane! You should have more respect for your father."

AUBURN CLUTCH CO.

Manufacturers of

Automobile, Truck and Tractor

CLUTCHES

AUBURN INDIANA

Congratulations
To The Class of '53

GLASS BARBER SHOP

CALL 771 FOR APPOINTMENTS

BOB GLASS

STANDARD IRON & METAL

Norm Bosell

WHOLESALE METAL AND STEEL SCRAP

Phone 848-W Auburn, Indiana

DAILEY MOTOR SALES

109 East Fifth Street

AUBURN

DODGE PASSENGER CARS PLYMOUTH PASSENGER CARS
SALES — SERVICE

24-HOUR SERVICE — PHONE 1480

FORD G. NEWTON

COAL AND COKE

Phone 101 **160 Ensley Avenue**

Layden R: "Why do you think my lips are like an old coat?"
Jane Klock: "They should be pressed."

She: "How about a date, big boy?"
He: "Can't. Gotta go to bed and get some sleep."
She: "Why?"
He: "Tomorrow's my tough day. Gotta shave."

Don Souder: "She's as pretty as a picture."
Jim Capen: "Yeah, nice frame."

Compliments of

BALL BRASS & ALUMINUM FOUNDRY

AUBURN, INDIANA

AUBURN CONCRETE PRODUCTS CO.

Concrete and Celocrete Blocks

BUILDERS SUPPLIES

Jack Brand **G. E. Wade**

SOUTH INDIANA AVE. **PHONE 1464-J**

Congratulations and Best Wishes
to the Class of '53

AUBURN BURNER CO.

OIL & GAS BURNERS

SUN HEAT FUEL OIL

AIR CONDITIONING HOT WATER HEATERS

Phones 231 & 232

Congratulations to the Class of '53

We Specialize in Quality Food, Home Made Pies and Cakes

MR. AND MRS. ROY RHODES

CITY CAFE

Congratulations, Class of '53

AUBURN - CORD - DUESENBERG CO.

and

FRAZER FARM EQUIPMENT CORPORATION

AUBURN, INDIANA

THIS IS THE . . .

PREAMBLE TO THE CONSTITUTION OF THE AMERICAN LEGION

For God and Country, we associate ourselves together for the following purposes:

To uphold and defend the Constitution of the United States of America; to maintain law and order; to foster and perpetuate a one hundred percent Americanism; to preserve the memories and incidents of our associations in the Great Wars; to inculcate a sense of individual obligation to the community, state and nation; to combat the autocracy of both the classes and masses; to make right the master of might; to promote peace and good will on earth; to safeguard and transmit to posterity the principles of justice, freedom and democracy; to consecrate and sanctify our comradeship by our devotion to mutual helpfulness.

DEKALB POST 97 **AUBURN, INDIANA**

WOMEN

They're called the weaker sex,
They expect you to give them a seat in the bus;
Then they take your job away from you.
They wear nylon stockings to be attractive,
But it doesn't help much.
Almost all of them are after your money;
Some of them love you . . . Yeah!

Thug in witness chair: "Then everything went blank, comma, pause and wipe your eyes with handkerchief."

CITIZEN'S LUMBER CO., INC.

Auburn, Indiana

Phone 150

THE ENGRAVINGS FOR THIS YEARBOOK
WERE PREPARED BY

THE FORT WAYNE ENGRAVING CO.

AUBURN HATCHERY & FEED MILL

BABY CHICKS

Complete Feed Service

PHONE 219 AUBURN, INDIANA

BURGOYNE BROS.

"Good Service Our Aim"

John Deere Farm Equipment
Westinghouse Appliances
Packard Automobiles

Phone 999

AUBURN, INDIANA

Congratulations to

THE CLASS OF '53

Auburn Precision Rebuilders

Auburn Indiana

I'D LIKE

I'd like to be a senior
And stand where seniors stand,
A fountain pen behind my ear,
A notebook in my hand;
I wouldn't be an emperor,
I wouldn't be a king;
I'd rather be a senior
And never do a thing.

He who laughs last — is slow in getting the point.

GOOD LUCK, CLASS OF '53

We have appreciated your business

BISHOP'S CONFECTIONERY

Candies — Magazines — Tobacco — Sandwiches
and Complete Fountain Service

MR. & MRS. WALTER E. ALLEN, Props.

WHEN YOUR DOORBELL STARTS TO JINGLE-
AND THE GANG COMES 'ROUND TO CALL—
MAKE YOUR PARTY REALLY TINGLE...
SEVEN-UP FOR ONE AND ALL!

"Fresh up" with Seven-Up!

SEVEN-UP BOTTLING CO.

AUBURN, INDIANA

PEOPLES SAVINGS
AND LOAN ASSOCIATION
106 N. MAIN ST. AUBURN, IND.

FEDERAL SAVINGS AND LOAN INSURANCE CORPORATION
SAFETY OF YOUR INVESTMENT
INSURED

SCHENHER & COOPER

STANDARD SERVICE

"GASOLINE ALLEY"

12th and Main Streets — Auburn, Indiana

Congratulations to the Class of 1953

AUBURN DRY CLEANERS

Dry Cleaning — Repairing — Fur Storage

Auburn Hotel Bldg. **Phone 158**

1908 **1953**

C. W. CREASY

JEWELER

Our Time, Service, and Repairing Are the Best to be Had. After You Have Tried All the Rest, Bring It to Us for the Best.

108 WEST 7th STREET **AUBURN, INDIANA**

Congratulations to the Class of 1953

DENNIS GREENHOUSE

For All Your Flower Needs

PLANTS IN SEASON — CORSAGES — FLORAL WORK OF QUALITY

Fine Flowers At All Times

FLOWERS BY WIRE

259 S. CENTER ST. PHONE 1261

ALLEN ELECTRIC

LIGHT FIXTURES

ELECTRICAL CONTRACTING AND REPAIRING

119 EAST NINTH ST. PHONE 5 AUBURN, INDIANA

COMPLIMENTS OF

THE

City National Bank

OF AUBURN

MEMBER FEDERAL RESERVE SYSTEM

MEMBER FEDERAL DEPOSIT
INSURANCE CORPORATION

Auburn Motor Sales Co.

AUTHORIZED Ford DEALERS

COMPLETE LINE OF GENUINE FORD PARTS

Quality Used Cars

SINCLAIR GASOLINE GOODYEAR TIRES

COMPLETE SERVICE — ALWAYS OPEN

PHONE 130 203 E. NINTH ST.

CONGRATULATIONS TO THE CLASS OF '53

Auburn Recreation Center

GERIG BLDG. PHONE 1893

A gift of Flowers - - -

Will Express Your Thoughts in a Beautiful Way

Use Them More Often

TEN EYCK'S FLORISTS

BEST WISHES

SWARTZ SUPER MARKET

Compliments

Warner Automotive Parts Division

BORG-WARNER CORPORATION

AUBURN INDIANA

WEAVER HEATING COMPANY

HEATING, VENTILATING and
PLUMBING CONTRACTORS

120 W. 6th Street — Auburn, Indiana

LOG CABIN MARKET

GROCERIES — CANDIES — MEATS
ALL FRESH FRUITS
PURE SWEET CIDER MADE FROM SOUND APPLES
IN SEASON

We Operate the Auburn Cider Mill, the Oldest Mill in the County
In Operation Since 1866

SOUTH WAYNE STREET — AUBURN, INDIANA

DEKALB REALTY SERVICE CO. INC.

REAL ESTATE — RENTALS

MORTGAGE LOANS

A Complete Real Estate Service for Farm or City Property

First Floor Chamber of Commerce Building

116 South Cedar — Telephone 123
G. S. BAXTER, *Pres.* — Residence Telephone 589-W

R. L. HOLBEN AUTO CO.

CHRYSLER — PLYMOUTH

INTERNATIONAL TRUCKS

"Our Reputation is Your Protection"

215 East Seventh Street — Phone 55-W

WEINERT'S AUTO - TRUCK
SALES AND SERVICE

Carburetor and Ignition Specialists

Phone 65

1304 N. Main St. Auburn, Indiana

The
PRINTCRAFT
Shop

Commercial and Personal Printing
E. O. STEININGER, *Manager and Owner*

Phone 1221

704 N. Union St. Auburn, Indiana

Thanks and Best Wishes

to

The Class of 53

DAVIS STUDIO

Auburn, Indiana Phone 110